

Attachment 2

NOTES:

OPP#1144508, Drainage Repair on Chappie James
Rd

Dated 20 February 2025

- ALL ROAD SIDE MOUNTED SIGNS TO BE 36" X 36" AND SHALL HAVE MINIMAL 5' CLEARANCE FROM THE BOTTOM OF THE SIGN TO THE NATURAL GROUND
- TYPE III BARRICADES TO BE HIGHLY VISIBLE DURING NIGHT-TIME AND SHALL HAVE TWO FLASHING AMBER LIGHTS MOUNTED AS INDICATED ON EACH, SHEATHING SHALL BE HIGH INTENSITY, ENSURE CHEVRONS ON THE SHEATHING ARE IN THE CORRECT DELINEATION MODE
- 48" TALL STANCHIONS TO HAVE STEADY BURNING LIGHTS ON THE BYPASS ROADS



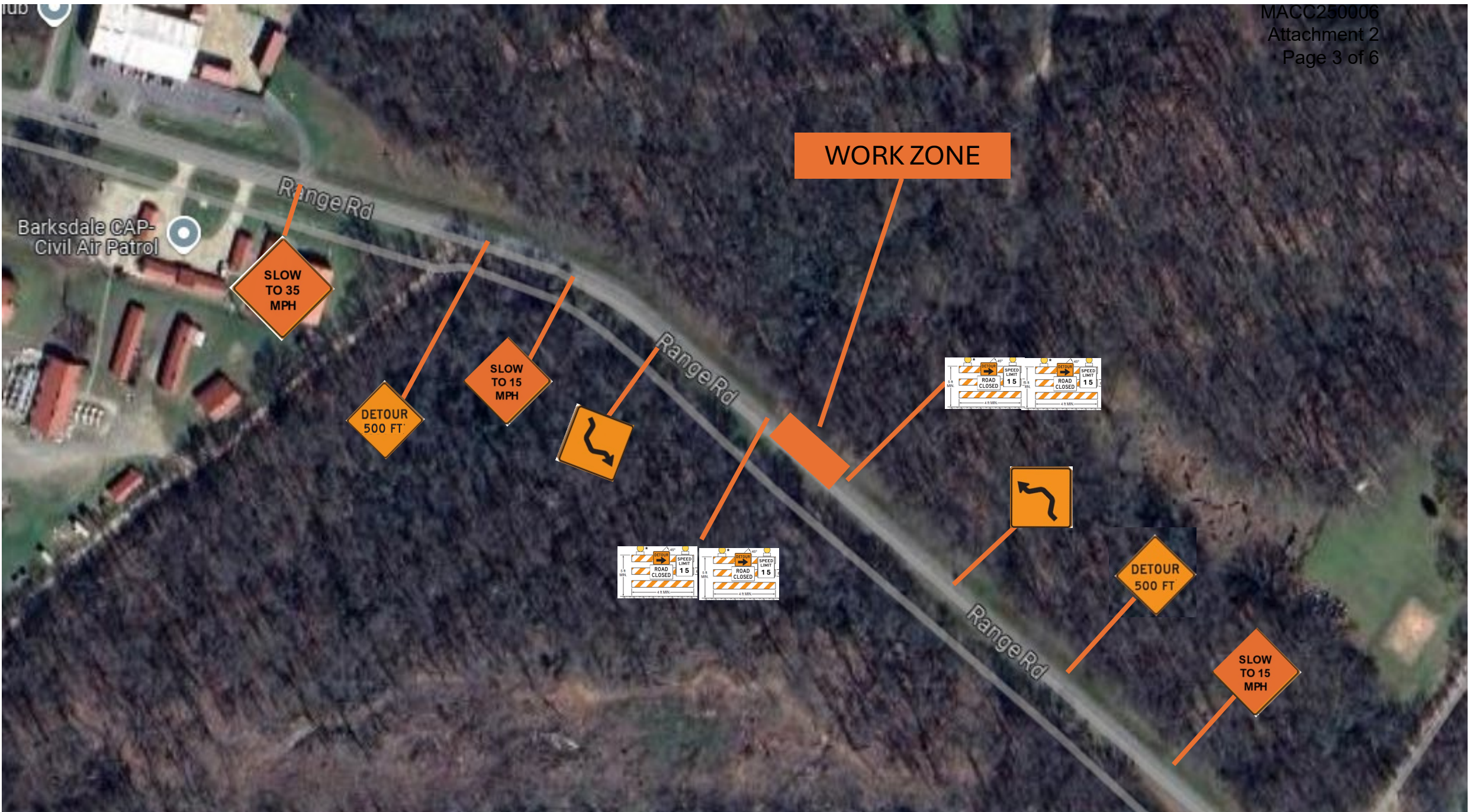

WORK ZONE

SLOW
TO 35
MPH

DETOUR
500 FT

SLOW
TO 15
MPH

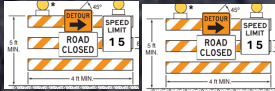

DETOUR
500 FT

SLOW
TO 15
MPH

Barksdale CAP-
Civil Air Patrol

Range Rd

Range Rd

Range Rd



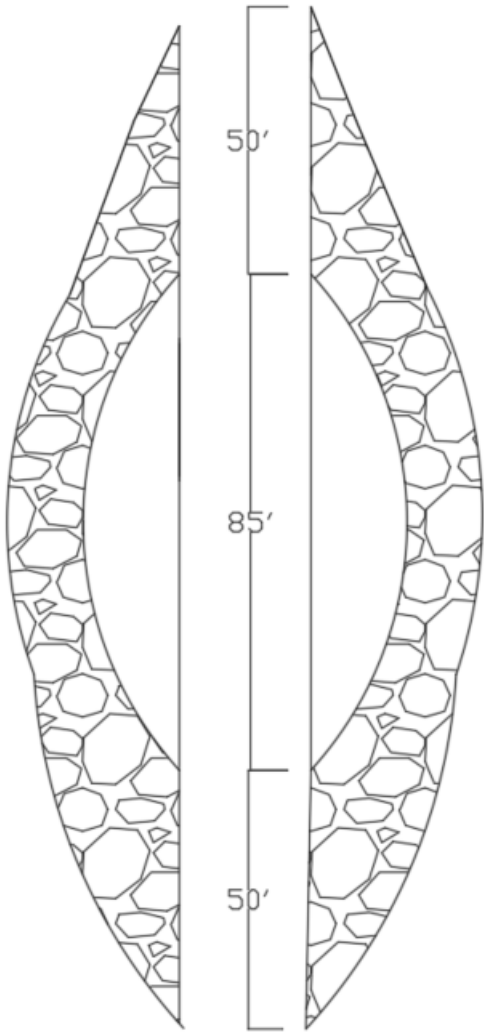

PLAN VIEW
BYPASS ROADS

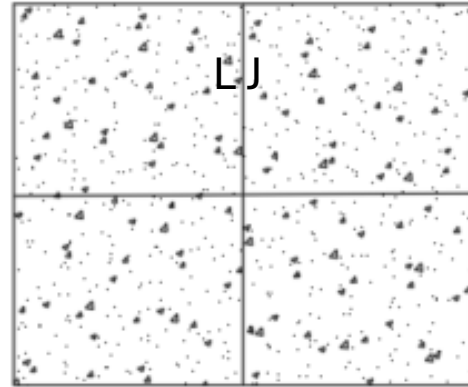

PLAN VIEW
CONCRETE
JOINT LAYOUT

DOWELS
(CONTROL JT)
5/8" DIA

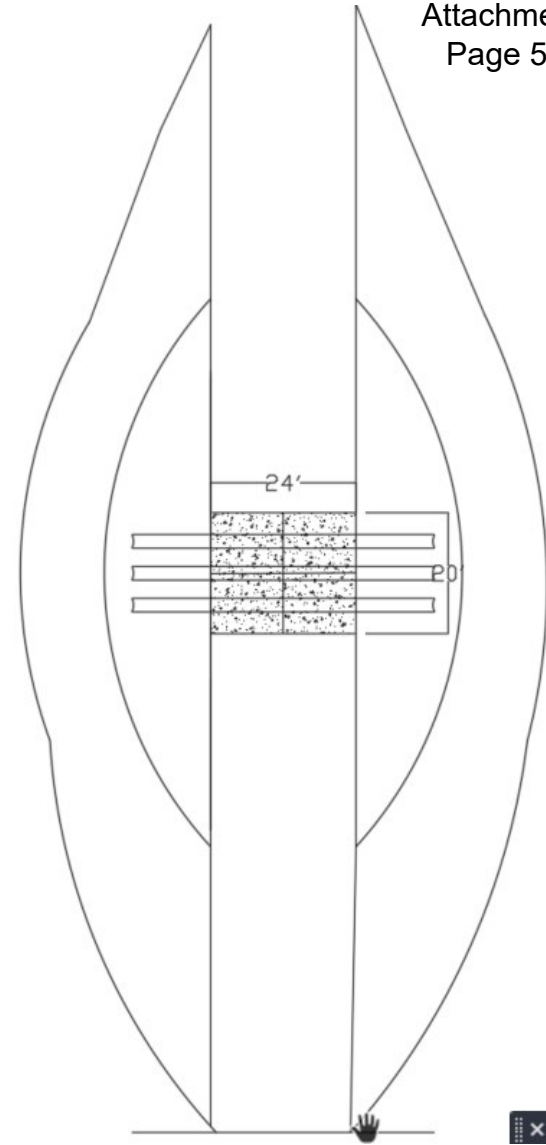

PLAN VIEW
OF PIPES

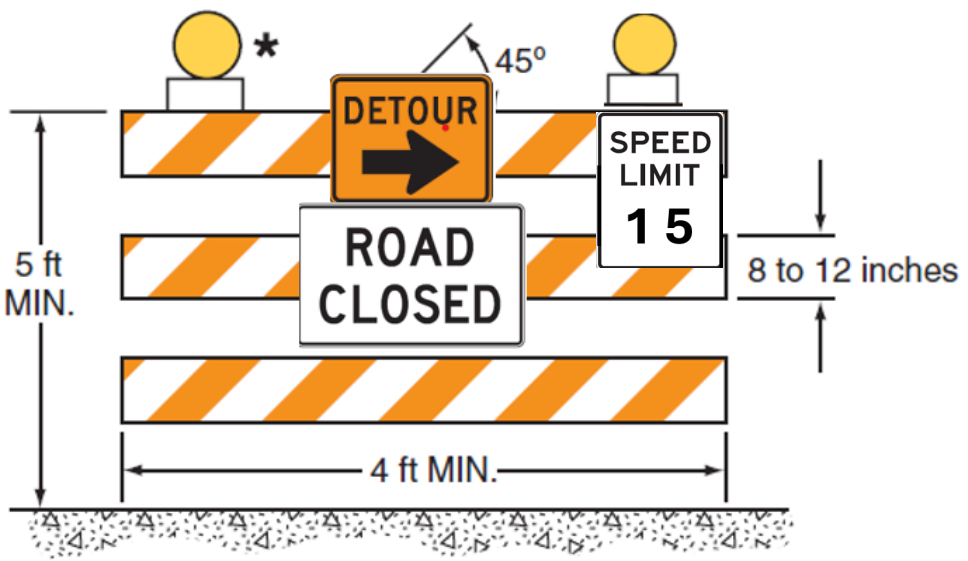

**TYPE 3 BARRICADE **
DETAIL**



W2

