

Asbestos Survey

IR Demo Package FY24
MCB Camp Lejeune
Project # 23-0036

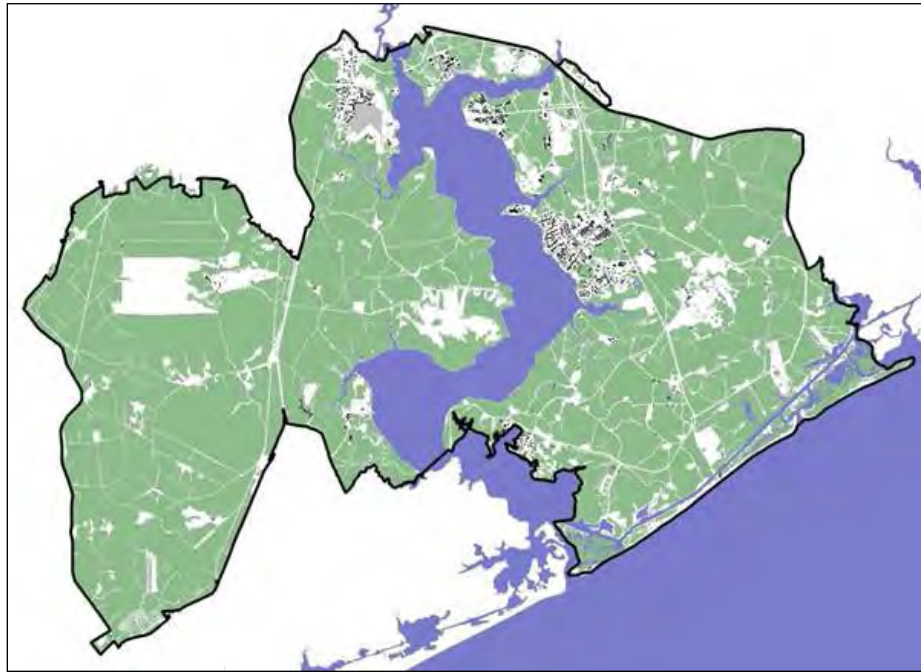

Report Prepared By:
Christopher B. Walker
The Walker Group Architecture, Inc
August 11th, 2024
WGA Project No. – 2402.FY24



Project Information

The Walker Group Architecture, Inc. was contracted by NRW Engineering to conduct an asbestos sampling survey for Buildings/Structures at Camp Lejeune: 114, 203, 203A, 401, 401A, 528, 728, 1005A, 1014, 1306, 1742A, 1742B, 1742C, AS251, AS849, AS852, AS3906, AS3450, AS3540, AS3990, H206, H207, H208, H209, LCH4034, RR27, RR28, RR108, S185, SAS4215, SBB229, SFC408, SFC499, SFC581, SRR65, SRR66, SHP455A, SRR65, SRR66, SRR93, SRR105, ST13, TC1003, VL60, VL61, VL325, SHP306A, SHP308A, AST27, AST27A, AST27B, LCH4034 Generator Stand. The specified buildings or structures are slated for demolition on board Marine Corps Base. An asbestos survey has been requested prior to disturbance of any potential asbestos containing materials (ACM).

The following buildings/structures were inspected with no suspect asbestos containing materials found during the inspection: AS852, AS903A, AS903B, S185, SAS4215, SRR65, SRR66, SRR93, SRR105, VL60, VL325, SHP306A, SHP308A, AST27, AST27A, AST27B, and LCH4034 generator stand.

Scope of Services

- A. The survey was performed on 04/03/20, 04/20/20, 11/04/21, 07/03/24, 07/29/24, 07/18/24, 08/12/24 by Christopher B. Walker (NC Accredited Inspector #12878, expires July 31st, 2025). The sampling was conducted in general accordance with the U.S. Environmental Protection Agency (EPA) requirements as defined in the asbestos Hazards Emergency Response Act (40 CFR Part 763) guidelines (AHERA) and in general accordance with the North Carolina Health Hazards Control Unit (NCHHCU).
- B. The survey was conducted to identify the presence of asbestos containing materials (ACM) prior to building demolition.
- C. The buildings were assessed to determine homogenous areas (groups of materials appearing to have been installed in the same general time period and uniform in color and texture).
- D. As per AHERA, sufficient samples were collected from random locations of each homogenous area, with the number of samples based on the following criteria:
 - a. **Thermal Insulation Materials** (piping, breeching, boiler insulation, etc.) – A minimum of (3) samples are required. Patch areas (less than 6 square or liner feet) may have (2) sample collected.
 - b. **Surfacing Materials** (plaster, fireproofing, etc.) – A minimum of (7) samples are to be taken for areas greater than 5,000 square feet, five (5) samples for areas greater than 1,000 square feet, but less than 5,000 square feet, three (3) samples for areas less than 1,000 square feet, two (2) samples for patching materials.
 - c. **Miscellaneous Materials** (flooring, adhesives, roofing, wallboard, etc.) – A minimum of (2) samples are required.

If any one sample of a material from a homogenous area is found to be positive, then that material is considered positive, regardless of results of other samples of that material, within that area.

Samples

- A. The Walker Group Architecture collected suspect samples and shipped them to EMSL Analytical, Inc. (NVLAP Accredited Laboratory 102104-0) for PLM (polarized Light Microscopy) analysis. In an effort to reduce cost, the Walker Group instructed the laboratory to Stop Analysis at the first positive sample for each suspect material HGA and not to analyze the remaining samples from the same HGA.

Building 114



Building Description and Findings (Inspected 07-03-24)

Building 114 is a vacant office building. The building is constructed with concrete foundation, brick exterior walls, metal stud interior walls with plaster and gypsum board. The building has a standing seam metal roof system. HVAC is provided through a forced air mechanical system.

A. Laboratory Results

Material	Material Type	Location	Friability	Laboratory Result	Approx. Quantity
Cream vct/mastic	Misc	Int. Floors	NF	Non-Detected	N/A
Interior plaster	Surf.	Int. Walls	F	Non-Detected	N/A
Exterior window caulk	Misc	Ext. Windows	NF	Non-Detected	N/A
Rubber base/mastic	Misc	Interior wall base	NF	Non-Detected	N/A

Gypsum board/joint compound	Misc	Int. Walls	NF	Non-Detected	N/A
HVAC duct mastic	Misc	HVAC Duct	NF	Non-Detected	N/A

Based on the sample analysis none of the materials sampled were found to be Asbestos Containing Materials.

ACM Materials found in previous government provided report:

- Exterior residual caulking- 408LF
- 12" cream vct/mastic- 774SF

Materials found to contain asbestos in the current inspection report and government provided inspection report should all be considered for the purpose of any demolition/renovation activities and disturbance. See Appendix for Government provided reports.

Building 203



Building Description and Findings (Inspected 07-03-24)

Building 203 is a vacant office building. The building is constructed with concrete foundation, brick exterior walls, metal stud interior walls with plaster and gypsum board. The building has an asphalt shingle roof system. HVAC is provided through a forced air mechanical system.

B. Laboratory Results

Material	Material Type	Location	Friability	Laboratory Result	Approx. Quantity
2x2 ACT	Misc	Ceilings	NF	Non-Detected	N/A
carpet mastic	Misc	Carpeted floors	NF	Non-Detected	N/A
plaster perimeter walls	Misc	Int. Walls at perimeter	NF	Non-Detected	N/A
gypsum board/joint compound	Misc	Int. walls	NF	Non-Detected	N/A
ext. door/window caulk	Surf.	Ext. doors/windows	NF	Non-Detected	N/A
Ext. textured concrete	Surf.	Exterior Foundation wall	NF	3% Chrysotile	780SF
asphalt shingles/felt	Misc	Roof	NF	Non-Detected	N/A
roof caulk at exhaust board	Misc	Roof penetration	NF	Non-Detected	N/A

Based on the sample analysis, the following materials were found to be Asbestos Containing Materials.

Exterior textured concrete foundation

ACM Materials found in previous government provided report:

- Residual Door/window caulk- approx. 368lf
- Joint material at interior wall seams- approx 96sf

Materials found to contain asbestos in the current inspection report and government provided inspection report should all be considered for the purpose of any demolition/renovation activities and disturbance. See Appendix for Government provided reports.

Building 203A



Building Description and Findings (Inspected 07-03-24)

Building 203 is a support building for building 203. The building is constructed with concrete foundation, and brick exterior walls. The building has an asphalt shingle roof system.

C. Laboratory Results

Material	Material Type	Location	Friability	Laboratory Result	Approx. Quantity
Ext. door caulk	Misc	Exterior Door	NF	Non-Detected	N/A
Asphalt shingles/felt	Misc	Roof	NF	Non-Detected	N/A
Ext. textured concrete	Surf.	Exterior building foundation	NF	2% Chrysotile	96SF

Based on the sample analysis, the following materials were found to be Asbestos Containing Materials.

Exterior textured concrete foundation

ACM Materials found in previous government provided report:

-Exterior caulk at door jamb and gable end trim- approx. 201f

Materials found to contain asbestos in the current inspection report and government provided inspection report should all be considered for the purpose of any demolition/renovation activities and disturbance. See Appendix for Government provided reports.

Building 401



Building Description and Findings (Inspected 07-29-24)

Building 401 is a vacant physical training and office building. The building is constructed with concrete foundation, and brick exterior walls, gypsum board interior walls. The building has an asphalt shingle roof system. HVAC is provided with a forced air mechanical system in the attic.

D. Laboratory Results

Material	Material Type	Location	Friability	Laboratory Result	Approx. Quantity
Asphalt shingles/felt	Misc	Roof	NF	Non-Detected	N/A
Gypsum board/joint compound	Misc	Int. Walls	NF	Non-Detected	N/A
Athletic floor mastic	Misc.	Int. gym Floor	NF	Non-Detected	N/A
Gray 12x12 VCT/Mastic	Misc.	Interior floors	NF	Non-Detected	N/A
Cream 12x12 VCT/Mastic	Misc.	Interior floors	NF	Non-Detected	N/A
Black rubber base/mastic	Misc.	Interior wall base	NF	Non-Detected	N/A
Exterior door/window caulk	Misc.	Exterior door/windows	NF	Non-Detected	N/A
Exterior stucco porch ceiling	Surf.	Exterior porch ceiling	NF	Non-Detected	N/A

Based on the sample analysis, the following materials were found to be Asbestos Containing Materials.

Exterior door/window caulk

Building 401A



Building Description and Findings (Inspected 07-29-24)

Building 401A is a mechanical support building for Building 401. The building is constructed with concrete foundation, brick and cmu exterior walls. The building has an asphalt shingle roof system.

E. Laboratory Results

Material	Material Type	Location	Friability	Laboratory Result	Approx. Quantity
Asphalt shingles/felt	Misc	Roof	NF	Non-Detected	N/A

Based on the sample analysis none of the materials sampled were found to be Asbestos Containing Materials.

Building 528



Building Description and Findings (Inspected 07-03-24)

Building 528 is a vacant storage building. The building is constructed with concrete foundation, brick exterior walls, metal stud interior walls with wood and gypsum board. The building has an asphalt shingle roof system.

A. Laboratory Results

Material	Material Type	Location	Friability	Laboratory Result	Approx. Quantity
2x4 ACT	Misc	Ceilings	NF	Non-Detected	N/A
Gypsum board/joint compound	Misc	Interior walls	NF	Non-Detected	N/A
Int. perimeter wall exp.	Misc	Expansion joint at interior	NF	Non-Detected	N/A
Ext. window caulk	Misc	Ext. windows	NF	Non-Detected	N/A
Asphalt shingles/felt	Misc	roof	NF	Non-Detected	N/A
Caulk at roof vent	Misc	Roof vents	NF	5% Chrysotile	36LF

Based on the sample analysis, the following materials were found to be Asbestos Containing Materials.

Caulk at roof vents

ACM Materials found in previous government provided report:
-Transite panel material- approx. 1,600sf

Materials found to contain asbestos in the current inspection report and government provided inspection report should all be considered for the purpose of any demolition/renovation activities and disturbance. See Appendix for Government provided reports.

Building 728



Building Description and Findings (Inspected 07-03-2024)

Building 728 is a vacant office building. The building is a wood framed building with exterior vinyl siding, asphalt shingle roof, wood interior framing and gypsum board walls. Most of the flooring in the building was VCT. HVAC is provided through a forced air mechanical system.

B. Laboratory Results

Material	Material Type	Location	Friability	Laboratory Result	Approx. Quantity
Blue 12x12 vct/mastic	Misc	Flooring	NF	Non-Detected	N/A
Cream 12x12 vct/mastic	Misc	Flooring	NF	Non-Detected	N/A
Gypsum board/joint compound	Misc	Int. Walls	NF	Non-Detected	N/A
Rubber base/mastic	Misc	Int. Wall base	NF	Non-Detected	N/A
2x2 ACT	Misc	Ceilings	NF	Non-Detected	N/A
Carpet mastic	Misc	Floors with carpet	NF	Non-Detected	N/A
HVAC duct mastic	Misc	HVAC system	NF	Non-Detected	N/A
Gray 12x12 vct/mastic	Misc	Int. Floor	NF	Non-Detected	N/A
Asphalt shingles/felt	Misc	Roof	NF	Non-Detected	N/A

Based on the sample analysis none of the materials sampled were found to be Asbestos Containing Materials.

Building 1005A



Building Description and Findings (Inspected 07-29-2024)

Building 1005A is a temporary modular office. The building is constructed with wood wall framing, metal siding, and rubber roof system. The interior has VCT flooring, gypsum board walls and ceilings and a forced air mechanical system.

C. Laboratory Results

Material	Material Type	Location	Friability	Laboratory Result	Approx. Quantity
12x12 VCT/Mastic	Misc	Int. Floors	NF	Non-Detected	N/A
Gypsum board/joint compound	Misc	Int. Walls/Ceilings	NF	Non-Detected	N/A
Textured gypsum board ceiling	Misc	Int. ceiling	NF	Non-Detected	N/A

Based on the sample analysis none of the materials sampled were found to be Asbestos Containing Materials

Building 1014



Building Description and Findings (Inspected 04-23-2024)

Building 1014 is a wood storage building that is currently in use. The building is constructed as a pole barn structure with wood walls and roof framing. The roof and

exterior walls are clad with metal. There are no HVAC systems and the building is partially open from a damaged roof.

D. Laboratory Results

Material	Material Type	Location	Friability	Laboratory Result	Approx. Quantity
Concrete expansion joint	Surf.	Interior conc. Expansion joints	NF	Non-Detected	N/A
Coating on ext. metal wall panels	Misc	Metal Wall panels on perimeter of building	NF	40% Chrysotile	3510SF

Based on the sample analysis, the following materials were found to be Asbestos Containing Materials.

Coating on exterior metal wall panels

ACM Materials found in previous government provided report:

-Exterior caulking ground debris- approx. 5sf

Materials found to contain asbestos in the current inspection report and government provided inspection report should all be considered for the purpose of any demolition/renovation activities and disturbance. See Appendix for Government provided reports.

Building 1306



Building Description and Findings (Inspected 07-29-2024)

Building 1306 is a wood maintenance/office building that is currently vacant. The building is constructed with wood/steel structure, interior wood/gypsum board walls, wood roof structure and asphalt shingle roof. HVAC is provided through wall units.

E. Laboratory Results

Material	Material Type	Location	Friability	Laboratory Result	Approx. Quantity
Asphalt shingles/felt	Misc.	Roof	NF	Non-Detected	N/A
Gypsum board/joint compound	Misc.	Int. Walls	NF	Non-Detected	N/A
Gypsum board ceiling texture	Surf.	Int. Ceiling	NF	Non-Detected	N/A
12x12 cream VCT/Mastic	Misc.	Int. Floors	NF	Non-Detected	N/A
Black rubber base/mastic	Misc.	Int. wall base	NF	Non-Detected	N/A
Gray rubber base/mastic	Misc.	Int. wall base	NF	Non-Detected	N/A
2x2 ACT Ceiling	Misc.	Int. Ceiling	NF	Non-Detected	N/A
Gypsum board wall texture	Surf.	Int. Wall	NF	Non-Detected	N/A

Based on the sample analysis, none of the materials sampled were found to be Asbestos Containing Materials.

Building 1742A



Building Description and Findings (Inspected 07-03-2024)

Building 1742A is a temporary modular office. The building is constructed with wood wall framing, metal siding, and rubber roof system. The interior has VCT flooring, gypsum board walls and ceilings and a forced air mechanical system.

F. Laboratory Results

Material	Material Type	Location	Friability	Laboratory Result	Approx. Quantity
Tan vct/mastic	Misc	Int. Floors	NF	Non-Detected	N/A
Gypsum board/joint compound	Misc	Int. Walls/Ceilings	NF	Non-Detected	N/A
Rubber base/mastic	Misc	Int. Wall base	NF	Non-Detected	N/A

Based on the sample analysis none of the materials sampled were found to be Asbestos Containing Materials

Building 1742B



Building Description and Findings (Inspected 07-03-2024)

Building 1742B is a temporary modular office. The building is constructed with wood wall framing, metal siding, and rubber roof system. The interior has VCT flooring, gypsum board walls and ceilings and a forced air mechanical system.

G. Laboratory Results

Material	Material Type	Location	Friability	Laboratory Result	Approx.Quantity
Tan vct/mastic	Misc	Int. Floors	NF	Non-Detected	N/A
Gypsum board/joint compound	Misc	Int. Walls/Ceilings	NF	Non-Detected	N/A

Based on the sample analysis none of the materials sampled were found to be Asbestos Containing Materials

Building 1742C



Building Description and Findings (Inspected 07-03-2024)

Building 1742C is a temporary modular office. The building is constructed with wood wall framing, metal siding, and rubber roof system. The interior has VCT flooring, gypsum board walls and ceilings and a forced air mechanical system.

H. Laboratory Results

Material	Material Type	Location	Friability	Laboratory Result	Approx.Quantity
Tan vct/mastic	Misc	Int. Floors	NF	Non-Detected	N/A
Gypsum board/joint compound	Misc	Int. Walls/Ceilings	NF	Non-Detected	N/A

Based on the sample analysis none of the materials sampled were found to be Asbestos Containing Materials

Building AS251



Building Description and Findings (Inspected 08-12-2024)

Building AS251 is a temporary modular office. The building is constructed with wood wall framing, fiber cement siding, and rubber roof system. The interior has VCT flooring, gypsum board walls and ceilings and a forced air mechanical system.

I. Laboratory Results

Material	Material Type	Location	Friability	Laboratory Result	Approx. Quantity
Gypsum board/joint compound	Misc	Int. walls/ceilings	NF	Non-Detected	N/A
Gray rubber base/mastic	Misc	Int. wall base	NF	Non-Detected	N/A
Textured ceiling	Surf.	Int. ceilings	NF	Non-Detected	N/A
12x12 dark gray vct/mastic	Misc	Int. Floors	NF	Non-Detected	N/A
12x12 light gray vct/mastic	Misc	Int. Floors	NF	Non-Detected	N/A
Gray vinyl sheet floor/mastic	Misc	Int. Floors	NF	Non-Detected	N/A
Black rubber base/mastic	Misc	Int. wall base	NF	Non-Detected	N/A

Based on the sample analysis none of the materials sampled were found to be Asbestos Containing Materials

Building AS849



Building Description and Findings (Inspected 04-20-20)

Building AS849 is a vacant maintenance structure. The building is constructed with a slab on grade, metal building system, metal exterior walls and roof, wood interior walls with gypsum board. There is a masonry stem wall on the exterior of the building.

J. Laboratory Results

Material	Material Type	Location	Friability	Laboratory Result	Approx. Quantity
12x12 Beige VCT	Misc	Interior floor	NF	Non-Detected	N/A
Ext. Door/ Window Caulk	Misc	Ext. doors/windows	NF	Non-Detected	N/A
Acoustical Ceiling	Misc	Ceilings	NF	Non-Detected	N/A
Ext. Expansion Joint at Masonry	Misc	Masonry walls on exterior	NF	2% Chrysotile	48LF
asphalt shingles	Misc	Roof on lean to section	NF	Non-Detected	N/A
Rubber Base/ Mastic	Misc	Int. wall base	NF	Non-Detected	N/A
Drywall/ Joint Compound	Misc	Int. Walls	NF	Non-Detected	N/A

Based on the sample analysis, the following materials were found to be Asbestos Containing Materials.

Exterior expansion joints at masonry stem walls

ACM Materials found in previous government provided report:

-Drywall and joint material including skim coats of joint material, ceiling remnants in SW room at perimeter 2nd floor loft- 40SF

Materials found to contain asbestos in the current inspection report and government provided inspection report should all be considered for the purpose of any demolition/renovation activities and disturbance. See Appendix for Government provided reports.

Building AS3450



Building Description and Findings (Inspected 07-18-24)

Building AS3450 is a decommissioned mechanical and storage building. The building is constructed with slab on grade, masonry bearing walls, steel structure, and a modified bitumen roof system.

K. Laboratory Results

Material	Material Type	Location	Friability	Laboratory Result	Approx. Quantity
Door/louver caulk	Misc	Ext. Doors	NF	Non-Detected	N/A
Mastic at lower wall flashing	Misc	Exterior walls	NF	Non-Detected	N/A
Caulk at pipe penetrations	Misc	Ext. Pipe penetration	NF	Non-Detected	N/A
Pipe insulation mastic	Misc	HVAC mastic	NF	Non-Detected	N/A
Concrete exp. Joint	Misc	Floor expansion joints	NF	Non-Detected	N/A
Flashing at doors	Misc	Exterior doors	NF	Non-Detected	N/A
Modified bitumen roof	Misc	Roof	NF	Non-Detected	N/A

Based on the sample analysis, the following materials were found to be Asbestos Containing Materials.

Building AS3540



Building Description and Findings (Inspected 08-12-24)

Building AS3540 is a vacant storage building. The building is constructed with slab on grade, masonry bearing walls, steel structure, and a standing seam roof system.

L. Laboratory Results

Material	Material Type	Location	Friability	Laboratory Result	Approx.Quantity
Exterior caulk at flashing	Misc	Ext. flashing	NF	Non-Detected	N/A
Gypsum board/joint compound	Misc	Int. Walls/Ceilings	NF	Non-Detected	N/A
Window caulk	Misc	Ext. windows	NF	Non-Detected	N/A

Based on the sample analysis, the following materials were found to be Asbestos Containing Materials.

Building AS3906



Findings

A. Building Description and Findings (Inspected 11-04-21)

Building AS3906 is a maintenance building with cmu exterior walls, steel roof structure and a membrane roof over insulation.

B. Laboratory Results

Material	Material Type	Location	Friability	Laboratory Result	Approx.Quantity
Spray Fireproofing	Surf.	Steel structures	F	Non-Detected	N/A

Door Caulk	Misc.	Exterior doors	NF	Non-Detected	N/A
Membrane roof	Misc.	Roof	NF	Non-Detected	N/A
Flashing at Roof HVAC	Misc.	Roof	NF	Non-Detected	N/A

Based on the sample analysis, none of the materials tested were found to be Asbestos Containing Materials.

Building AS3990



Building Description and Findings (Inspected 08-12-2024)

Building AS3990 is a temporary modular office. The building is constructed with wood wall framing, metal siding, and rubber roof system. The interior has VCT flooring, gypsum board walls and ceilings and a forced air mechanical system.

M. Laboratory Results

Material	Material Type	Location	Friability	Laboratory Result	Approx. Quantity
Gypsum board/joint compound	Misc	Int. Walls	NF	Non-Detected	N/A
Gray vct/mastic	Misc	Int. Floors	NF	Non-Detected	N/A
Exterior caulk	Misc.	Exterior caulking	NF	Non-Detected	N/A
Textured ceiling	Surf.	Int. Ceiling	NF	Non-Detected	N/A

Based on the sample analysis none of the materials sampled were found to be Asbestos Containing Materials

Structures H206, H207, H208, H209



Building Description and Findings (Inspected 07-18-2024)

Structures H206, H207, HG208, H209 are identical storage shelters with steel and wood framing, concrete slab, and asphalt shingle roof systems.

N. Laboratory Results

Material	Material Type	Location	Friability	Laboratory Result	Approx. Quantity
Asphalt shingles/felt	Misc	Roof	NF	Non-Detected	N/A

Based on the sample analysis none of the materials sampled were found to be Asbestos Containing Materials

Building LCH4034



Building Description and Findings (Inspected 07-29-2024)

Building LCH4034 is a vacant gas station. The building is constructed with brick exterior walls and interior wood/metal framing, vinyl siding, and asphalt shingle roof. The interior has VCT flooring, gypsum board walls and acoustical ceilings and a forced air mechanical system.

O. Laboratory Results

Material	Material Type	Location	Friability	Laboratory Result	Approx. Quantity
12x12 cream vct/mastic	Misc	Int. floors	NF	Non-Detected	N/A
Gypsum board/joint compound	Misc	Int. walls	NF	Non-Detected	N/A
Gray rubber base/mastic	Misc.	Int. rubber base	NF	Non-Detected	N/A
Exterior door/window caulk	Surf.	Exterior door/window caulk	NF	Non-Detected	N/A
Asphalt shingles/felt	Misc.	Roof	NF	Non-Detected	N/A
Building expansion joint at brick	Misc.	Exterior brick expansion joint	NF	Non-Detected	N/A
Light brown rubber base/mastic	Misc.	Int. Wall base	NF	Non-Detected	N/A
2x2 ACT	Misc.	Int. Ceiling	NF	Non-Detected	N/A

Based on the sample analysis none of the materials sampled were found to be Asbestos Containing Materials

Building RR27



Building Description and Findings (Inspected 07-18-24)

Building RR27 is a vacant head structure. The building is constructed with a slab on grade, wood wall and roof framing, asphalt shingle roof, and wood/gypsum board interior walls.

P. Laboratory Results

Material	Material Type	Location	Friability	Laboratory Result	Approx. Quantity
Asphalt shingles/felt	Misc	Roof	NF	Non-Detected	N/A
Door caulk	Misc	Exterior Door	NF	Non-Detected	N/A
Window caulk	Misc	Exterior windows	NF	Non-Detected	N/A
Gypsum board/joint compound	Misc	Interior walls	NF	Non-Detected	N/A

Based on the sample analysis, none of the sampled materials were found to be Asbestos Containing Materials.

ACM Materials found in previous government provided report:

-Exterior caulking at door perimeter (under existing) - 15LF

Materials found to contain asbestos in the current inspection report and government provided inspection report should all be considered for the purpose of any demolition/renovation activities and disturbance. See Appendix for Government provided reports.

Building RR28



Building Description and Findings (Inspected 07-18-24)

Building RR28 is a vacant head structure. The building is constructed with a slab on grade, wood wall and roof framing, asphalt shingle roof, and wood/gypsum board interior walls.

Q. Laboratory Results

Material	Material Type	Location	Friability	Laboratory Result	Approx. Quantity
Asphalt shingles/felt	Misc	Roof	NF	Non-Detected	N/A
Door caulk	Misc	Exterior Door	NF	Non-Detected	N/A
Window caulk	Misc	Exterior windows	NF	Non-Detected	N/A

Gypsum board/joint compound	Misc	Interior walls	NF	Non-Detected	N/A
-----------------------------	------	----------------	----	--------------	-----

Based on the sample analysis, none of the sampled materials were found to be Asbestos Containing Materials.

ACM Materials found in previous government provided report:
-Exterior caulking at door perimeter (under existing) - 15LF

Materials found to contain asbestos in the current inspection report and government provided inspection report should all be considered for the purpose of any demolition/renovation activities and disturbance. See Appendix for Government provided reports.

Building RR108



Building Description and Findings (Inspected 07-18-24)

Building RR108 is a vacant telecom structure. The building is constructed with a slab on grade, wood wall and roof framing, asphalt shingle roof, and wood/gypsum board interior walls.

R. Laboratory Results

Material	Material Type	Location	Friability	Laboratory Result	Approx. Quantity
12x12 cream vct/mastic	Misc	Int. Floor	NF	Non-Detected	N/A
Gray rubber base/mastic	Misc	Interior wall base	NF	Non-Detected	N/A
2x4 ACT	Misc	Ceiling	NF	Non-Detected	N/A
Door caulk	Misc	Exterior Door	NF	Non-Detected	N/A
Asphalt shingles/felt	Misc	Roof	NF	Non-Detected	N/A

Based on the sample analysis, the following materials were found to be Asbestos Containing Materials.

Building SBB229



Building Description and Findings (Inspected 07-18-2024)

Building SBB229 is an abandoned shelter structure. The building consists of a concrete slab on grade, wood wall and roof structure, and asphalt shingle roof.

S. Laboratory Results

Material	Material Type	Location	Friability	Laboratory Result	Approx.Quantity
Asphalt shingles/felt	Misc	Roof	NF	Non-Detected	N/A

Based on the sample analysis none of the materials sampled were found to be Asbestos Containing Materials

Structure SFC408



Building Description and Findings (Inspected 04-23-2024)

Structure SFC408 is a shelter structure. The structure consists of a concrete slab on grade, wood structure, and asphalt shingle roof.

T. Laboratory Results

Material	Material Type	Location	Friability	Laboratory Result	Approx.Quantity
Asphalt shingles/felt	Misc	Roof	NF	Non-Detected	N/A

Based on the sample analysis none of the materials sampled were found to be Asbestos Containing Materials

Structure SFC499



Building Description and Findings (Inspected 07-18-2024)

Structure SFC499 is a shelter structure. The structure consists of a concrete slab on grade, wood structure, and asphalt shingle roof.

U. Laboratory Results

Material	Material Type	Location	Friability	Laboratory Result	Approx. Quantity
Asphalt shingles/felt	Misc	Roof	NF	Non-Detected	N/A

Based on the sample analysis none of the materials sampled were found to be Asbestos Containing Materials

Structure SFC581



Building Description and Findings (Inspected 07-18-2024)

Structure SFC581 is a shelter structure. The structure consists of a concrete slab on grade, wood structure, and asphalt shingle roof.

V. Laboratory Results

Material	Material Type	Location	Friability	Laboratory Result	Approx.Quantity
Asphalt shingles/felt	Misc	Exterior door	NF	Non-Detected	N/A

Based on the sample analysis none of the materials sampled were found to be Asbestos Containing Materials

Structure ST13



Building Description and Findings (Inspected 07-29-2024)

Structure ST13 is a decommissioned communication tower. The structure consists of a concrete foundation and steel tower and miscellaneous steel storage structures within the perimeter fencing.

W. Laboratory Results

Material	Material Type	Location	Friability	Laboratory Result	Approx. Quantity
Caulk at duct penetration	Misc	Exterior duct	NF	Non-Detected	N/A

Based on the sample analysis none of the materials sampled were found to be Asbestos Containing Materials.

Building TC1003



Building Description and Findings (Inspected 08-12-24)

Building TC1003 is a vacant office building. The building is constructed with concrete foundation, CMU exterior walls, metal stud interior walls with gypsum board. The building has an standing seam metal roof system. HVAC is provided through a forced air mechanical system.

A. Laboratory Results

Material	Material Type	Location	Friability	Laboratory Result	Approx. Quantity
Exterior caulk at pilasters	Misc	Exterior masonry pilasters	NF	3% Chrysotile	50LF
Exterior window/door caulk	Misc	Exterior doors/windows	NF	Non-Detected	N/A
Exterior caulk at phone box	Misc	Exterior telecom box	NF	Non-Detected	N/A
2x2 ACT	Misc	Int. ceilings	NF	Non-Detected	N/A
Gypsum board/joint compound	Misc.	Int. walls	NF	Non-Detected	N/A
Brown rubber base/mastic	Misc.	Int. wall base	NF	Non-Detected	N/A
12x12 cream vct/mastic	Misc	Int. Floors	NF	Non-Detected	N/A

Based on the sample analysis, the following materials were found to be Asbestos Containing Materials.

Exterior caulk at Pilasters

ACM Materials found in previous government provided report:

-Miscellaneous sealant at east side exterior phone box- approx..1SF

Materials found to contain asbestos in the current inspection report and government provided inspection report should all be considered for the purpose of any demolition/renovation activities and disturbance. See Appendix for Government provided reports.

Structure VL61



Building Description and Findings (Inspected 07-18-2024)

Structure VL61 is a shelter structure. The structure consists of a concrete slab on grade, wood structure, and asphalt shingle roof.

X. Laboratory Results

Material	Material Type	Location	Friability	Laboratory Result	Approx. Quantity
Asphalt shingles/felt	Misc	Exterior door	NF	Non-Detected	N/A

Based on the sample analysis none of the materials sampled were found to be Asbestos Containing Materials

Disposal

- A. In accordance with the NCHHCU regulations, asbestos containing materials (ACM) waste should be taken to an approved landfill. All demolition/renovation work must be performed in accordance with NESHAP asbestos regulations, 40CFR61, Subpart M, and OSHA Regulations 29 CFR 1926.1101. Any disturbance should be conducted in accordance with federal, state, and local regulations.

Recommendations

- A. Any demolition/renovation work in which ACM is disturbed must be in compliance with, EPA, OSHA and the state of North Carolina regulations. Abatement work shall be conducted by NC Accredited asbestos workers under the supervision of a NC accredited asbestos supervisor. The contractor conducting asbestos abatement activities must notify the North Carolina Department of Health and Human Services (HHS) ten (10) days prior to the disturbance of ACM if it is friable and greater than or equal to 160 square feet, 260 linear feet or 35 cubic feet.
- B. If additional suspect materials are discovered during demolition/renovation, they should be classified presumed to be asbestos-containing until sampling by a state of North Carolina licensed Asbestos Building Inspector personnel and analysis by a NVLAP-Accredited and state of North Carolina licensed laboratory can be performed.

See attached for Accreditations, Asbestos Lab Results and Chain of Custody. If further information is required, please contact me at 1-252-636-8778

Report Prepared by:



Christopher B. Walker, AIA
 North Carolina Asbestos Inspector Accreditation# 12878
 The Walker Group Architecture, Inc., PO Box 541, New Bern, NC 28560



NC DEPARTMENT OF
**HEALTH AND
HUMAN SERVICES**

ROY COOPER • Governor
KODY H. KINSLEY • Secretary
MARK T. BENTON • Deputy Secretary for Health
SUSAN KANSANGRA • Assistant Secretary for Public Health
Division of Public Health

June 10, 2024

Christopher B Walker
103 Conner Grant Rd
New Bern, NC 28562

Dear Mr. Walker:

Based upon the review of your accreditation application, the Health Hazards Control Unit (HHCU) has determined that you have fulfilled the requirements and are eligible for asbestos accreditation as a(n) INSPECTOR. Your assigned North Carolina accreditation number is 12878, which is reflected on your enclosed North Carolina Accreditation card. Please be sure to take this card with you to any asbestos work site where you are employed. The State requires that all persons conducting asbestos abatement or asbestos management activities be accredited and have their identification card on site.

Your North Carolina Inspector accreditation will expire on MAY 31, 2025. It is NOT the policy of the HHCU to issue renewal notices. If you wish to continue working as a(n) Inspector after this expiration date, you must successfully complete the required training and submit a completed application to this office prior to May 31, 2025. If you should continue to perform asbestos management activities as a(n) Inspector without a valid North Carolina accreditation, you will be in violation of State regulations and may be cited for noncompliance.

Sincerely,

A handwritten signature in blue ink, appearing to read "Ed Norman".

Ed Norman
Program Manager
Health Hazards Control Unit

Enclosure

NC DEPARTMENT OF HEALTH AND HUMAN SERVICES • DIVISION OF PUBLIC HEALTH

LOCATION: 5505 Six Forks Road, Building 1, Raleigh, NC 27809
MAILING ADDRESS: 1912 Mail Service Center, Raleigh, NC 27699-1912
www.ncdhhs.gov • TEL: 919-707-5950 • FAX: 919-670-4808

AN EQUAL OPPORTUNITY / AFFIRMATIVE ACTION EMPLOYER

United States Department of Commerce
National Institute of Standards and Technology



Certificate of Accreditation to ISO/IEC 17025:2017

NVLAP LAB CODE: 102104-0

EMSL Analytical, Inc.
Kernersville, NC

is accredited by the National Voluntary Laboratory Accreditation Program for specific services,
listed on the Scope of Accreditation, for:

Asbestos Fiber Analysis

This laboratory is accredited in accordance with the recognized International Standard ISO/IEC 17025:2017.
This accreditation demonstrates technical competence for a defined scope and the operation of a laboratory quality
management system (refer to joint ISO-ILAC-IAF Communiqué dated January 2009).

2023-07-01 through 2024-06-30

Effective Dates



A handwritten signature in black ink, appearing to read 'Paul S. Lamm'.

For the National Voluntary Laboratory Accreditation Program

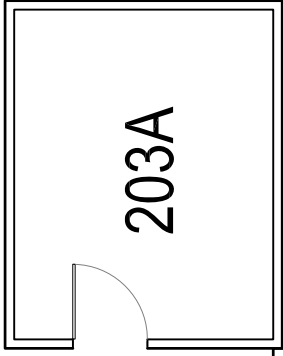

203A

ASBESTOS WAS FOUND
EXTERIOR TEXTURED CONCRETE
AT FOUNDATION STEM WALL
BELOW BRICK, APPROXIMATELY
96SF

ASBESTOS WAS FOUND
EXTERIOR TEXTURED CONCRETE
AT FOUNDATION STEM WALL
BELOW BRICK, APPROXIMATELY
780SF

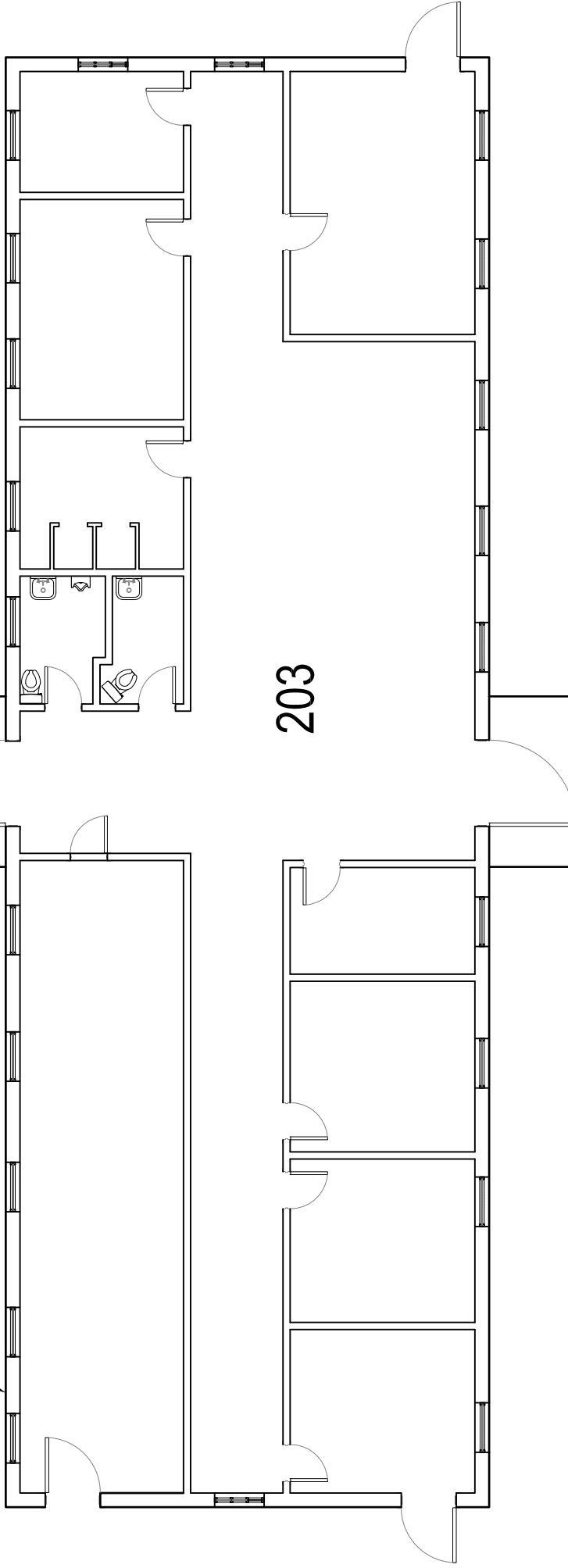

203

ASBESTOS WAS FOUND IN
EXTERIOR DOOR/WINDOW CAULK
(TYPICAL AT EXTERIOR
DOORS/WINDOWS). APPROX.
300LF.

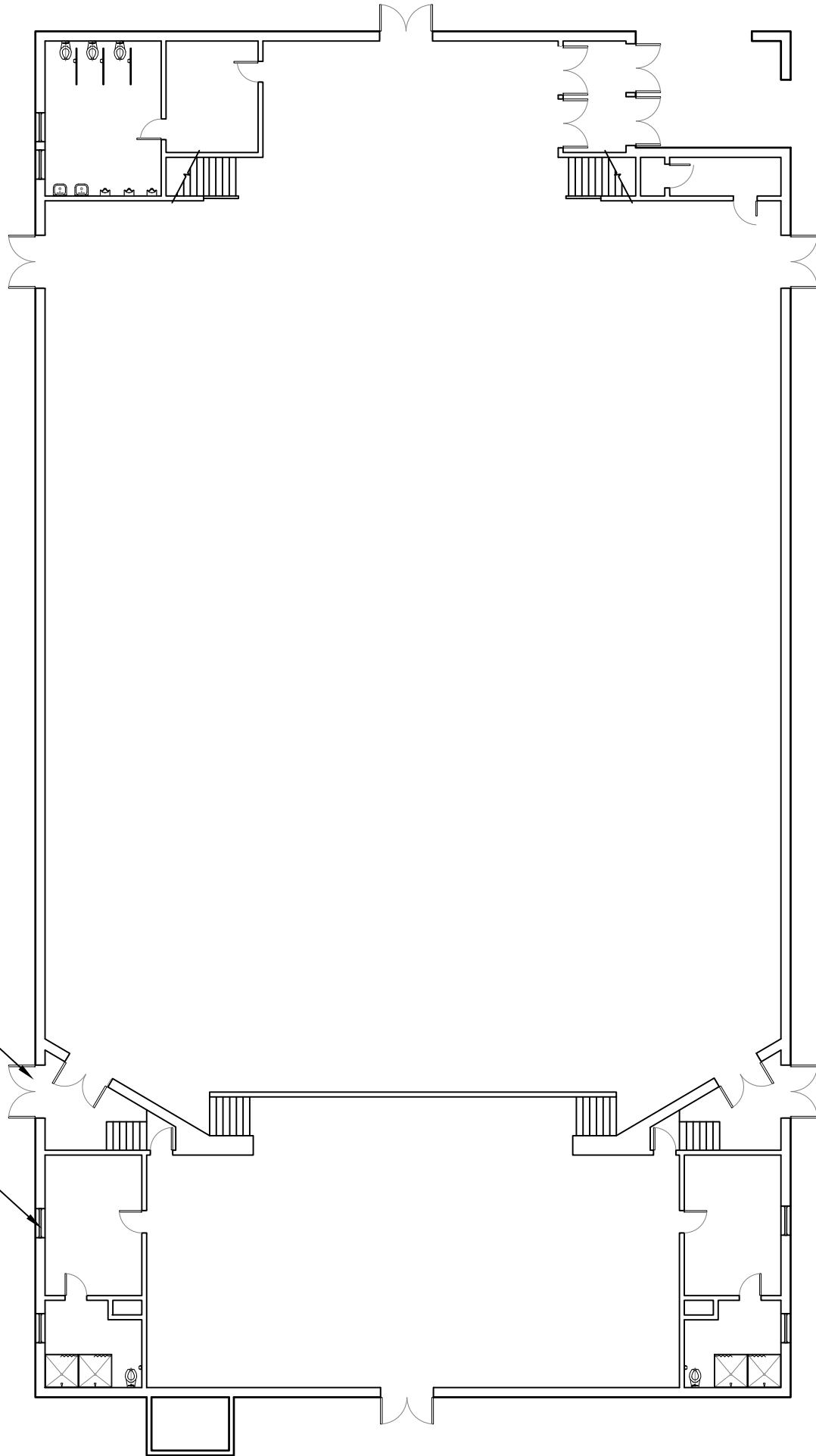

ASBESTOS WAS
FOUND IN CAULK
AT ROOF VENTS.
APPROX. 36LF.

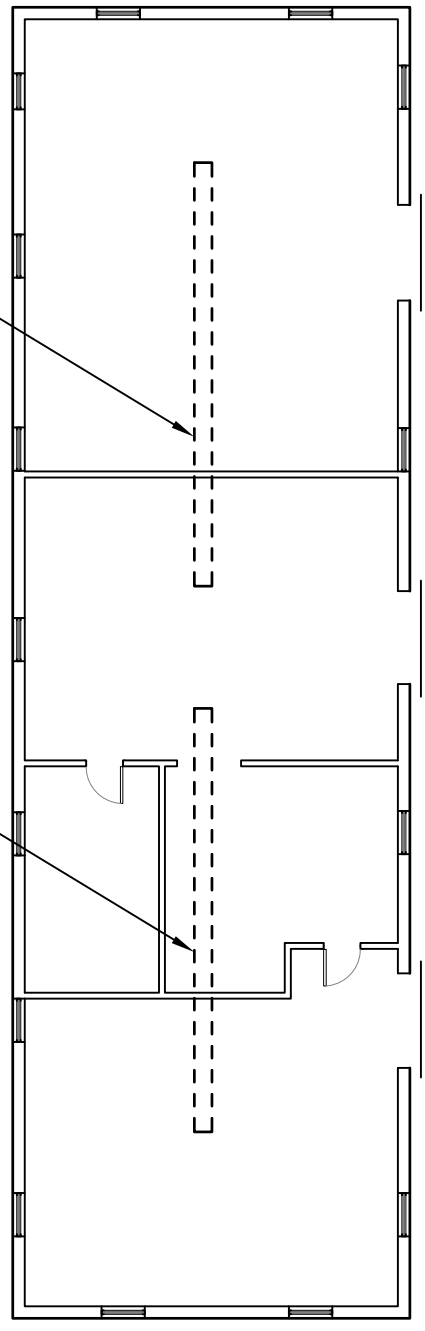

ASBESTOS WAS
FOUND IN
COATING ON
EXTERIOR WALL
PANELS.
APPROXIMATELY
3510SF.

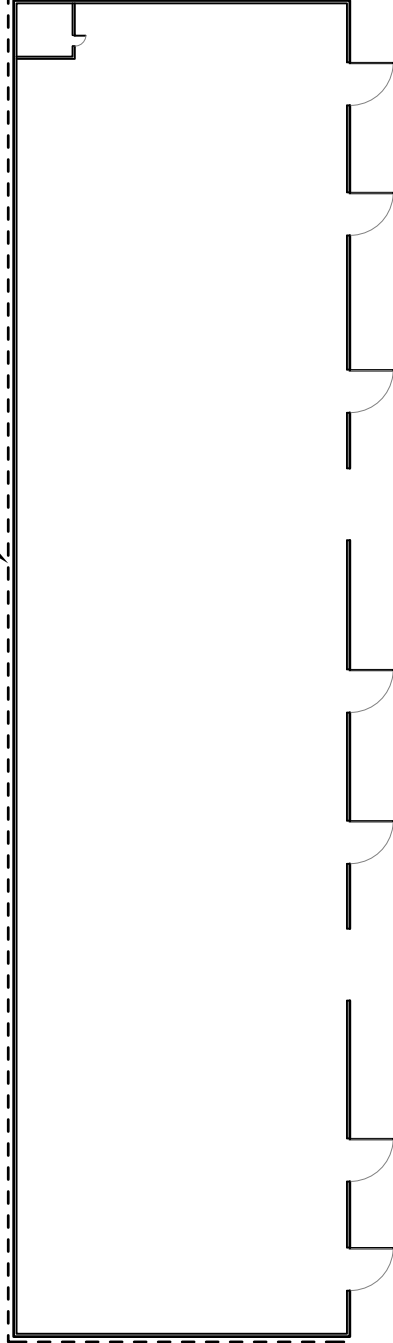

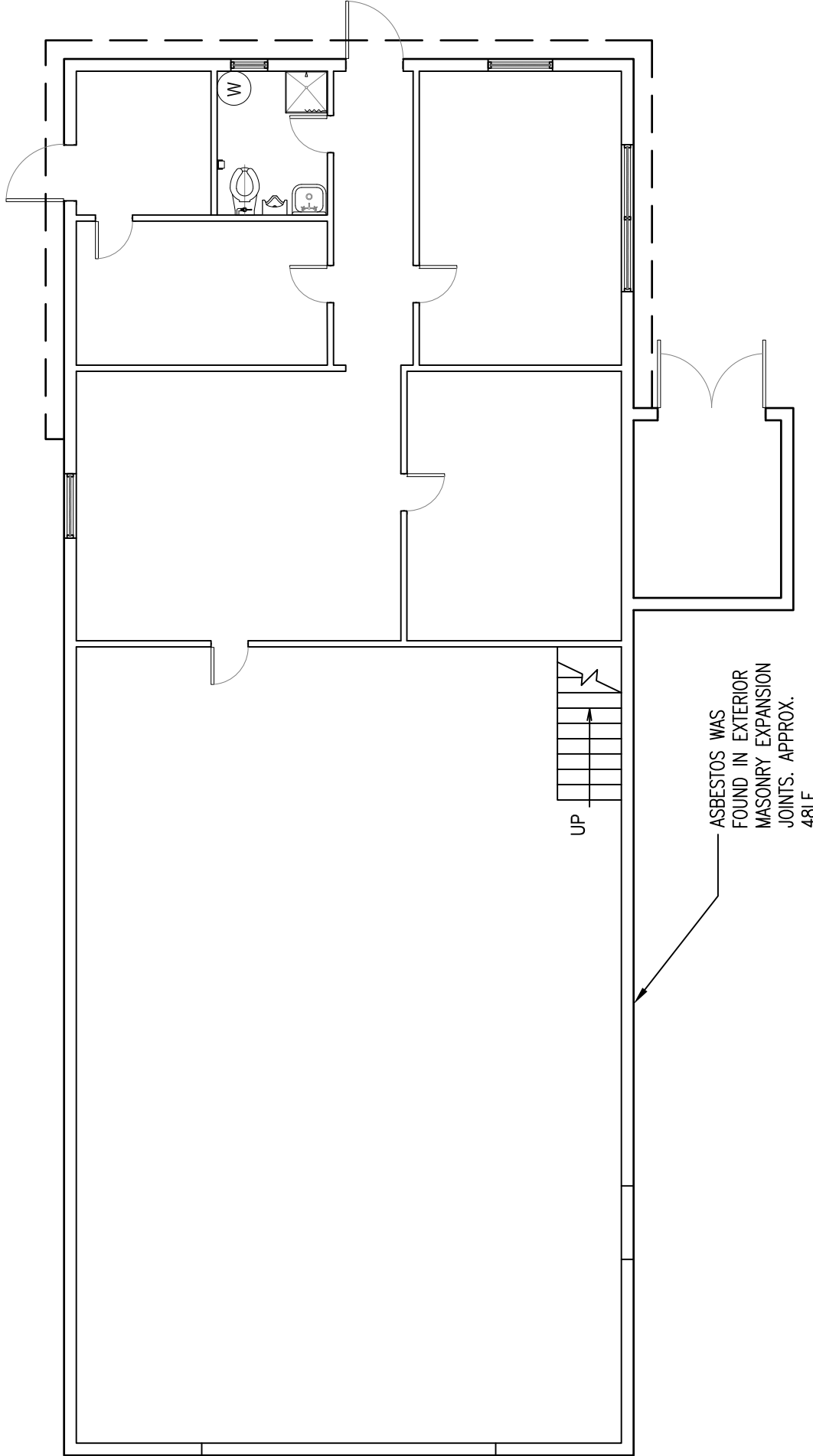

**BUILDING AS849
ASBESTOS LOCATION PLAN
MCB CAMP LEJEUNE**

05
DATE 08/17/24



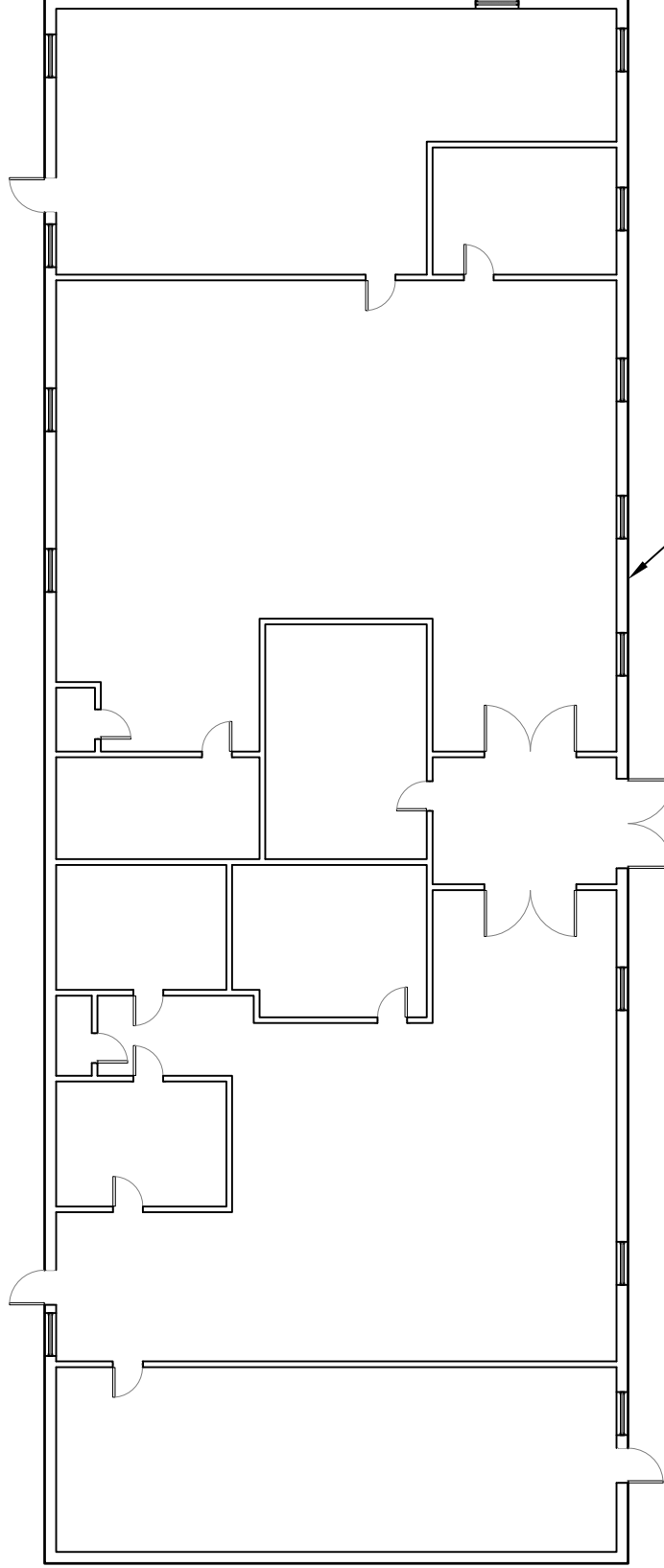

ASBESTOS WAS
FOUND IN EXTERIOR
PLASTER EXPANSION
JOINTS. (TYPICAL)
APPROX. 50LF.



EMSL Analytical, Inc.

706 Gralin Street Kernersville, NC 27284

Tel/Fax: (336) 992-1025 / (336) 992-4175

<http://www.EMSL.com/kernersvillelab@emsl.com>

EMSL Order: 022404336

Customer ID: WALK85

Customer PO:

Project ID:

Attention: Chris Walker
The Walker Group Architecture
PO Box 541
New Bern, NC 28563

Phone: (252) 636-8778

Fax: (252) 636-8992

Received Date: 07/29/2024 3:10 PM

Analysis Date: 08/05/2024

Collected Date:

Project: Building 114

Test Report: Asbestos Analysis of Bulk Materials via AHERA Method 40CFR 763 Subpart E Appendix E supplemented with EPA 600/R-93/116 using Polarized Light Microscopy

Sample	Description	Appearance	Non-Asbestos		Asbestos
			% Fibrous	% Non-Fibrous	% Type
01-VCT <i>022404336-0001</i>	cream vct/mastic	Beige Non-Fibrous Homogeneous		20% Quartz 80% Non-fibrous (Other)	None Detected
01-Mastic <i>022404336-0001A</i>	cream vct/mastic	Yellow/Clear Non-Fibrous Homogeneous	<1% Cellulose	100% Non-fibrous (Other)	None Detected
02-VCT <i>022404336-0002</i>	cream vct/mastic	Gray/Beige Non-Fibrous Homogeneous		20% Quartz 80% Non-fibrous (Other)	None Detected
02-Mastic <i>022404336-0002A</i>	cream vct/mastic	Yellow Non-Fibrous Homogeneous	<1% Cellulose	100% Non-fibrous (Other)	None Detected
03 <i>022404336-0003</i>	interior plaster	Gray/White/Beige Non-Fibrous Heterogeneous	<1% Cellulose	20% Quartz 10% Ca Carbonate 5% Perlite 65% Non-fibrous (Other)	None Detected
<i>Composite Result, Texture, Skim Coat, & Rough Coat.</i>					
04 <i>022404336-0004</i>	interior plaster	Gray/White/Rust Non-Fibrous Heterogeneous	1% Cellulose	5% Quartz 15% Ca Carbonate 10% Perlite 69% Non-fibrous (Other)	None Detected
<i>No Discernible Layers Present.</i>					
05 <i>022404336-0005</i>	interior plaster	Gray/White/Rust Non-Fibrous Heterogeneous	<1% Cellulose	1% Quartz 15% Ca Carbonate 10% Perlite 74% Non-fibrous (Other)	None Detected
<i>No Discernible Layers Present.</i>					
06 <i>022404336-0006</i>	interior plaster	White Non-Fibrous Homogeneous	<1% Cellulose	10% Quartz 15% Ca Carbonate 3% Perlite 72% Non-fibrous (Other)	None Detected
<i>No Discernible Layers Present.</i>					
07 <i>022404336-0007</i>	interior plaster	Gray/Tan/White Non-Fibrous Heterogeneous	<1% Cellulose	10% Quartz 20% Ca Carbonate 10% Perlite 60% Non-fibrous (Other)	None Detected
<i>Composite Result, Texture, Skim Coat, & Rough Coat.</i>					
08 <i>022404336-0008</i> <i>Rough coat only.</i>	interior plaster	Gray Non-Fibrous Homogeneous	<1% Cellulose	10% Quartz 10% Ca Carbonate 80% Non-fibrous (Other)	None Detected
09 <i>022404336-0009</i>	interior plaster	Gray/White Non-Fibrous Homogeneous	<1% Cellulose	10% Quartz 20% Ca Carbonate 2% Perlite 68% Non-fibrous (Other)	None Detected
<i>Composite Result, Skim Coat, & Rough Coat.</i>					
10 <i>022404336-0010</i>	E exterior window caulk	White Non-Fibrous Homogeneous		10% Ca Carbonate 90% Non-fibrous (Other)	None Detected

Initial report from: 08/05/2024 12:38:19



EMSL Analytical, Inc.

706 Gralin Street Kernersville, NC 27284

Tel/Fax: (336) 992-1025 / (336) 992-4175

<http://www.EMSL.com/kernersvillelab@emsl.com>

EMSL Order: 022404336
Customer ID: WALK85
Customer PO:
Project ID:

Test Report: Asbestos Analysis of Bulk Materials via AHERA Method 40CFR 763 Subpart E Appendix E supplemented with EPA 600/R-93/116 using Polarized Light Microscopy

Sample	Description	Appearance	Non-Asbestos		Asbestos
			% Fibrous	% Non-Fibrous	% Type
11 <i>022404336-0011</i>	Exterior window caulk	White Non-Fibrous Homogeneous	<1% Cellulose	10% Ca Carbonate 90% Non-fibrous (Other)	None Detected
12 <i>022404336-0012</i> <i>Composite Result, Cove Base & Mastic.</i>	rubber base/mastic	Gray/Black/Yellow Non-Fibrous Heterogeneous	<1% Cellulose	100% Non-fibrous (Other)	None Detected
13 <i>022404336-0013</i> <i>Composite Result, Cove Base & Mastic.</i>	rubber base/mastic	Gray/Black/Beige Non-Fibrous Homogeneous		100% Non-fibrous (Other)	None Detected
14 <i>022404336-0014</i> <i>Wall System Composite.</i>	gypsum board/joint compound	Brown/Gray/White Fibrous Heterogeneous	15% Cellulose 1% Glass	84% Non-fibrous (Other)	None Detected
15 <i>022404336-0015</i> <i>Only gypsum wallboard present</i>	gypsum board/joint compound	Brown/Gray Fibrous Homogeneous	2% Cellulose 1% Glass	97% Non-fibrous (Other)	None Detected
16 <i>022404336-0016</i>	HVAC duct mastic	White Non-Fibrous Homogeneous	3% Cellulose	97% Non-fibrous (Other)	None Detected
17 <i>022404336-0017</i>	HVAC duct mastic	White Non-Fibrous Homogeneous	3% Cellulose	97% Non-fibrous (Other)	None Detected

Analyst(s)

Nicole MacDowell (8)

Scott Combs (11)

Stephen Bennett, Laboratory Manager
or Other Approved Signatory

EMSL maintains liability limited to cost of analysis. Interpretation and use of test results are the responsibility of the client. This report relates only to the samples reported above, and may not be reproduced, except in full, without written approval by EMSL. EMSL bears no responsibility for sample collection activities or analytical method limitations. The report reflects the samples as received. Results are generated from the field sampling data (sampling volumes and areas, locations, etc.) provided by the client on the Chain of Custody. Samples are within quality control criteria and met method specifications unless otherwise noted. The above analyses were performed in general compliance with Appendix E to Subpart E of 40 CFR (previously EPA 600/M4-82-020 "Interim Method") but augmented with procedures outlined in the 1993 ("final") version of the method. This report must not be used by the client to claim product certification, approval, or endorsement by NVLAP, NIST or any agency of the federal government. Non-friable organically bound materials present a problem matrix and therefore EMSL recommends gravimetric reduction prior to analysis. Unless requested by the client, building materials manufactured with multiple layers (i.e. linoleum, wallboard, etc.) are reported as a single sample. Estimation of uncertainty is available on request.

Samples analyzed by EMSL Analytical, Inc. Kernersville, NC NVLAP Lab Code 102104-0, Virginia 3333-000228, West Virginia LT000321

Initial report from: 08/05/2024 12:38:19



EMSL Analytical, Inc.

706 Gralin Street Kernersville, NC 27284

Tel/Fax: (336) 992-1025 / (336) 992-4175

<http://www.EMSL.com> / kernersvillelab@emsl.com

EMSL Order: 022404335

Customer ID: WALK85

Customer PO:

Project ID:

Attention: Chris Walker
The Walker Group Architecture
PO Box 541
New Bern, NC 28563

Phone: (252) 636-8778

Fax: (252) 636-8992

Received Date: 07/29/2024 3:10 PM

Analysis Date: 08/02/2024 - 08/05/2024

Collected Date:

Project: Building 203

Test Report: Asbestos Analysis of Bulk Materials via AHERA Method 40CFR 763 Subpart E Appendix E supplemented with EPA 600/R-93/116 using Polarized Light Microscopy

Sample	Description	Appearance	Non-Asbestos		Asbestos
			% Fibrous	% Non-Fibrous	% Type
01 <i>022404335-0001</i>	2x4 ACT	Gray/Tan Fibrous Heterogeneous	55% Cellulose 5% Glass	30% Perlite 10% Non-fibrous (Other)	None Detected
02 <i>022404335-0002</i>	2x4 ACT	Gray/Tan/White Fibrous Homogeneous	55% Cellulose 5% Glass	30% Perlite 10% Non-fibrous (Other)	None Detected
03 <i>022404335-0003</i>	carpet mastic	Clear Non-Fibrous Homogeneous		100% Non-fibrous (Other)	None Detected
04 <i>022404335-0004</i>	carpet mastic	Clear Non-Fibrous Homogeneous	<1% Cellulose 2% Synthetic	98% Non-fibrous (Other)	None Detected
05 <i>022404335-0005</i>	plaster perimeter walls	Tan/White Non-Fibrous Heterogeneous		30% Quartz 5% Ca Carbonate 65% Non-fibrous (Other)	None Detected
06 <i>022404335-0006</i> <i>Mostly paint</i>	plaster perimeter walls	Beige Non-Fibrous Homogeneous		100% Non-fibrous (Other)	None Detected
07 <i>022404335-0007</i> <i>This is a composite result of texture and rough coat.</i>	plaster perimeter walls	Tan/White Non-Fibrous Heterogeneous		15% Quartz 20% Ca Carbonate 65% Non-fibrous (Other)	None Detected
08 <i>022404335-0008</i> <i>This is a composite result of skim coat and rough coat.</i>	plaster perimeter walls	Tan/White Non-Fibrous Heterogeneous		20% Quartz 10% Ca Carbonate 70% Non-fibrous (Other)	None Detected
09 <i>022404335-0009</i>	plaster perimeter walls	Tan/White Non-Fibrous Heterogeneous		30% Quartz 5% Ca Carbonate 65% Non-fibrous (Other)	None Detected
10 <i>022404335-0010</i> <i>This is a composite result of skim coat and rough coat.</i>	plaster perimeter walls	Gray/White Non-Fibrous Homogeneous		20% Quartz 10% Ca Carbonate 70% Non-fibrous (Other)	None Detected
11 <i>022404335-0011</i> <i>This is a composite result of skim coat and rough coat.</i>	plaster perimeter walls	Gray/White Non-Fibrous Homogeneous		20% Quartz 10% Ca Carbonate 70% Non-fibrous (Other)	None Detected
12 <i>022404335-0012</i> <i>Gypsum board only</i>	gypsum board/joint compound	Brown/Gray Fibrous Heterogeneous	10% Cellulose	90% Non-fibrous (Other)	None Detected
13 <i>022404335-0013</i> <i>Composite result, gypsum board and joint compound</i>	gypsum board/joint compound	Brown/Gray/White Fibrous Heterogeneous	5% Cellulose	5% Ca Carbonate 90% Non-fibrous (Other)	None Detected
14 <i>022404335-0014</i>	ext. door/window caulk	White Non-Fibrous Homogeneous		10% Ca Carbonate 90% Non-fibrous (Other)	None Detected

Initial report from: 08/05/2024 12:37:27



EMSL Analytical, Inc.

706 Gralin Street Kernersville, NC 27284

Tel/Fax: (336) 992-1025 / (336) 992-4175

<http://www.EMSL.com> / kernersvillelab@emsl.com

EMSL Order: 022404335
Customer ID: WALK85
Customer PO:
Project ID:

Test Report: Asbestos Analysis of Bulk Materials via AHERA Method 40CFR 763 Subpart E Appendix E supplemented with EPA 600/R-93/116 using Polarized Light Microscopy

Sample	Description	Appearance	Non-Asbestos		Asbestos
			% Fibrous	% Non-Fibrous	% Type
15 <i>022404335-0015</i>	ext. door/window caulk	White/Silver Non-Fibrous Homogeneous	<1% Cellulose	10% Ca Carbonate 90% Non-fibrous (Other)	None Detected
16 <i>022404335-0016</i>	ext. textured concrete	Gray/White Non-Fibrous Heterogeneous		97% Non-fibrous (Other)	3% Chrysotile
17 <i>022404335-0017</i> <i>No sample in bag</i>	ext. textured concrete				Not Submitted
18 <i>022404335-0018</i>	ext. textured concrete				Positive Stop (Not Analyzed)
19 <i>022404335-0019</i> <i>This is a composite result of shingle and felt.</i>	asphalt shingles/felt	Gray/Red/Black Fibrous Heterogeneous	30% Cellulose 5% Glass	65% Non-fibrous (Other)	None Detected
20 <i>022404335-0020</i> <i>This is a composite result of shingle and felt.</i>	asphalt shingles/felt	Gray/Red/Black Fibrous Heterogeneous	30% Cellulose 5% Glass	65% Non-fibrous (Other)	None Detected
21 <i>022404335-0021</i>	roof caulk at exhaust board	Black Non-Fibrous Homogeneous	5% Cellulose	95% Non-fibrous (Other)	None Detected
22 <i>022404335-0022</i>	roof caulk at exhaust board	Black Non-Fibrous Homogeneous	5% Cellulose	95% Non-fibrous (Other)	None Detected

Analyst(s)

Bobby Wheatley (12)

Nicole MacDowell (8)

Stephen Bennett, Laboratory Manager
or Other Approved Signatory

EMSL maintains liability limited to cost of analysis. Interpretation and use of test results are the responsibility of the client. This report relates only to the samples reported above, and may not be reproduced, except in full, without written approval by EMSL. EMSL bears no responsibility for sample collection activities or analytical method limitations. The report reflects the samples as received. Results are generated from the field sampling data (sampling volumes and areas, locations, etc.) provided by the client on the Chain of Custody. Samples are within quality control criteria and met method specifications unless otherwise noted. The above analyses were performed in general compliance with Appendix E to Subpart E of 40 CFR (previously EPA 600/M4-82-020 "Interim Method") but augmented with procedures outlined in the 1993 ("final") version of the method. This report must not be used by the client to claim product certification, approval, or endorsement by NVLAP, NIST or any agency of the federal government. Non-friable organically bound materials present a problem matrix and therefore EMSL recommends gravimetric reduction prior to analysis. Unless requested by the client, building materials manufactured with multiple layers (i.e. linoleum, wallboard, etc.) are reported as a single sample. Estimation of uncertainty is available on request.

Samples analyzed by EMSL Analytical, Inc. Kernersville, NC NVLAP Lab Code 102104-0, Virginia 3333-000228, West Virginia LT000321

Initial report from: 08/05/2024 12:37:27



EMSL Analytical, Inc.

706 Gralin Street Kernersville, NC 27284
Tel/Fax: (336) 992-1025 / (336) 992-4175
<http://www.EMSL.com/kernersvillelab@emsl.com>

EMSL Order: 022404334
Customer ID: WALK85
Customer PO:
Project ID:

Attention: Chris Walker
The Walker Group Architecture
PO Box 541
New Bern, NC 28563

Phone: (252) 636-8778
Fax: (252) 636-8992
Received Date: 07/29/2024 3:10 PM
Analysis Date: 08/02/2024 - 08/05/2024
Collected Date:

Project: building 203A

Test Report: Asbestos Analysis of Bulk Materials via AHERA Method 40CFR 763 Subpart E Appendix E supplemented with EPA 600/R-93/116 using Polarized Light Microscopy

Sample	Description	Appearance	Non-Asbestos		Asbestos
			% Fibrous	% Non-Fibrous	% Type
01	ext. door caulk				Layer Not Present
<i>022404334-0001 Empty Bag</i>					
02	ext. door caulk	White Non-Fibrous Homogeneous	<1% Cellulose	10% Ca Carbonate 90% Non-fibrous (Other)	None Detected
<i>022404334-0002</i>					
03	asphalt shingles/felt	Black Fibrous Heterogeneous	6% Glass	94% Non-fibrous (Other)	None Detected
<i>022404334-0003 No Felt Present.</i>					
04	asphalt shingles/felt	Brown/Gray/Black Fibrous Heterogeneous	<1% Cellulose 5% Glass	95% Non-fibrous (Other)	None Detected
<i>022404334-0004 No Felt Present.</i>					
05	ext. textured concrete	Gray/White Non-Fibrous Homogeneous		15% Ca Carbonate 83% Non-fibrous (Other)	2% Chrysotile
<i>022404334-0005</i>					
06	ext. textured concrete				Positive Stop (Not Analyzed)
<i>022404334-0006</i>					
07	ext. textured concrete				Positive Stop (Not Analyzed)
<i>022404334-0007</i>					

Analyst(s)
Cameron Evans (2)
Scott Combs (2)

Stephen Bennett, Laboratory Manager
or Other Approved Signatory

EMSL maintains liability limited to cost of analysis. Interpretation and use of test results are the responsibility of the client. This report relates only to the samples reported above, and may not be reproduced, except in full, without written approval by EMSL. EMSL bears no responsibility for sample collection activities or analytical method limitations. The report reflects the samples as received. Results are generated from the field sampling data (sampling volumes and areas, locations, etc.) provided by the client on the Chain of Custody. Samples are within quality control criteria and met method specifications unless otherwise noted. The above analyses were performed in general compliance with Appendix E to Subpart E of 40 CFR (previously EPA 600/M4-82-020 "Interim Method") but augmented with procedures outlined in the 1993 ("final") version of the method. This report must not be used by the client to claim product certification, approval, or endorsement by NVLAP, NIST or any agency of the federal government. Non-friable organically bound materials present a problem matrix and therefore EMSL recommends gravimetric reduction prior to analysis. Unless requested by the client, building materials manufactured with multiple layers (i.e. linoleum, wallboard, etc.) are reported as a single sample. Estimation of uncertainty is available on request.

Samples analyzed by EMSL Analytical, Inc. Kernersville, NC NVLAP Lab Code 102104-0, Virginia 3333-000228, West Virginia LT000321

Initial report from: 08/05/2024 08:36:56



EMSL Analytical, Inc.

706 Gralin Street Kernersville, NC 27284

Tel/Fax: (336) 992-1025 / (336) 992-4175

<http://www.EMSL.com> / kernersvillelab@emsl.com

EMSL Order: 022404635

Customer ID: WALK85

Customer PO:

Project ID:

Attention: Chris Walker
The Walker Group Architecture
PO Box 541
New Bern, NC 28563

Phone: (252) 636-8778

Fax: (252) 636-8992

Received Date: 08/13/2024 12:30 PM

Analysis Date: 08/15/2024

Collected Date:

Project: Building 401

Test Report: Asbestos Analysis of Bulk Materials via AHERA Method 40CFR 763 Subpart E Appendix E supplemented with EPA 600/R-93/116 using Polarized Light Microscopy

Sample	Description	Appearance	Non-Asbestos		Asbestos
			% Fibrous	% Non-Fibrous	% Type
01 <i>022404635-0001</i> <i>No Felt Present.</i>	asphalt shingles/felt	Black Fibrous Heterogeneous	5% Glass	95% Non-fibrous (Other)	None Detected
02 <i>022404635-0002</i> <i>No Felt Present.</i>	asphalt shingles/felt	Gray/Black Fibrous Heterogeneous	5% Glass	95% Non-fibrous (Other)	None Detected
03 <i>022404635-0003</i> <i>Composite Result of Joint Compound & Gypsum Board.</i>	gypsum board/joint compound	White Fibrous Heterogeneous	15% Cellulose	5% Ca Carbonate 80% Non-fibrous (Other)	None Detected
04 <i>022404635-0004</i> <i>Composite Result of Joint Compound & Gypsum Board.</i>	gypsum board/joint compound	Brown/Gray/White Fibrous Heterogeneous	15% Cellulose	5% Ca Carbonate 80% Non-fibrous (Other)	None Detected
05 <i>022404635-0005</i> <i>Mastic Only.</i>	athletic floor/mastic	Tan Non-Fibrous Homogeneous		5% Ca Carbonate 95% Non-fibrous (Other)	None Detected
06 <i>022404635-0006</i> <i>Mastic only</i>	athletic floor/mastic	Tan Non-Fibrous Homogeneous		5% Ca Carbonate 95% Non-fibrous (Other)	None Detected
07-Floor Tile <i>022404635-0007</i>	gray 12x12 vct/mastic	Gray Non-Fibrous Homogeneous		20% Quartz 80% Non-fibrous (Other)	None Detected
07-Mastic <i>022404635-0007A</i>	gray 12x12 vct/mastic	Yellow Non-Fibrous Homogeneous	<1% Cellulose	100% Non-fibrous (Other)	None Detected
08-Floor Tile <i>022404635-0008</i>	gray 12x12 vct/mastic	Gray Non-Fibrous Homogeneous		20% Quartz 80% Non-fibrous (Other)	None Detected
08-Mastic <i>022404635-0008A</i>	gray 12x12 vct/mastic				Insufficient Material
09-Floor Tile <i>022404635-0009</i>	cream 12x12 vct/mastic	Tan Non-Fibrous Heterogeneous		20% Quartz 80% Non-fibrous (Other)	None Detected
09-Mastic <i>022404635-0009A</i>	cream 12x12 vct/mastic	Tan Non-Fibrous Homogeneous	<1% Cellulose	100% Non-fibrous (Other)	None Detected
10-Floor Tile <i>022404635-0010</i>	cream 12x12 vct/mastic	Tan Non-Fibrous Homogeneous		20% Quartz 80% Non-fibrous (Other)	None Detected
10-Mastic <i>022404635-0010A</i>	cream 12x12 vct/mastic	Tan Non-Fibrous Homogeneous	<1% Cellulose	100% Non-fibrous (Other)	None Detected

Initial report from: 08/15/2024 17:15:01



EMSL Analytical, Inc.

706 Gralin Street Kernersville, NC 27284

Tel/Fax: (336) 992-1025 / (336) 992-4175

<http://www.EMSL.com/kernersvillelab@emsl.com>

EMSL Order: 022404635
Customer ID: WALK85
Customer PO:
Project ID:

Test Report: Asbestos Analysis of Bulk Materials via AHERA Method 40CFR 763 Subpart E Appendix E supplemented with EPA 600/R-93/116 using Polarized Light Microscopy

Sample	Description	Appearance	Non-Asbestos		Asbestos
			% Fibrous	% Non-Fibrous	% Type
10-Leveler	cream 12x12 vct/mastic	Gray Non-Fibrous Homogeneous		10% Ca Carbonate 90% Non-fibrous (Other)	None Detected
<i>022404635-0010B</i>					
11	black rubber base /mastic	Gray/Yellow Non-Fibrous Homogeneous	<1% Cellulose	5% Ca Carbonate 95% Non-fibrous (Other)	None Detected
<i>022404635-0011 Composite Result of Cove Base & Mastic.</i>					
12	black rubber base /mastic	Gray/Yellow Non-Fibrous Heterogeneous	<1% Cellulose	5% Ca Carbonate 95% Non-fibrous (Other)	None Detected
<i>022404635-0012 Composite Result of Cove Base & Mastic.</i>					
13	gray sheet flooring/mastic	Gray/Tan Non-Fibrous Homogeneous	<1% Cellulose	5% Ca Carbonate 95% Non-fibrous (Other)	None Detected
<i>022404635-0013 Composite Result of Flooring & Mastic</i>					
14	gray sheet flooring/mastic	Gray Non-Fibrous Homogeneous		5% Ca Carbonate 95% Non-fibrous (Other)	None Detected
<i>022404635-0014 Mastic Insufficient</i>					
15	ext.door/window caulk	Gray/White Non-Fibrous Homogeneous	2% Fibrous (Other)	10% Ca Carbonate 86% Non-fibrous (Other)	2% Chrysotile
<i>022404635-0015</i>					
16	ext.door/window caulk				Positive Stop (Not Analyzed)
<i>022404635-0016</i>					
17	ext. stucco porch ceiling	Gray/Tan/White Non-Fibrous Heterogeneous		30% Quartz 5% Ca Carbonate 65% Non-fibrous (Other)	None Detected
<i>022404635-0017</i>					
18	ext. stucco porch ceiling	Tan/White Non-Fibrous Heterogeneous		10% Quartz 5% Ca Carbonate 85% Non-fibrous (Other)	None Detected
<i>022404635-0018</i>					
19	ext. stucco porch ceiling	Gray/Tan/White Non-Fibrous Heterogeneous		30% Quartz 10% Ca Carbonate 60% Non-fibrous (Other)	None Detected
<i>022404635-0019</i>					

Analyst(s) _____

Cameron Evans (12)

Jurnee West (10)

Stephen Bennett, Laboratory Manager
or Other Approved Signatory

EMSL maintains liability limited to cost of analysis. Interpretation and use of test results are the responsibility of the client. This report relates only to the samples reported above, and may not be reproduced, except in full, without written approval by EMSL. EMSL bears no responsibility for sample collection activities or analytical method limitations. The report reflects the samples as received. Results are generated from the field sampling data (sampling volumes and areas, locations, etc.) provided by the client on the Chain of Custody. Samples are within quality control criteria and met method specifications unless otherwise noted. The above analyses were performed in general compliance with Appendix E to Subpart E of 40 CFR (previously EPA 600/M4-82-020 "Interim Method") but augmented with procedures outlined in the 1993 ("final") version of the method. This report must not be used by the client to claim product certification, approval, or endorsement by NVLAP, NIST or any agency of the federal government. Non-friable organically bound materials present a problem matrix and therefore EMSL recommends gravimetric reduction prior to analysis. Unless requested by the client, building materials manufactured with multiple layers (i.e. linoleum, wallboard, etc.) are reported as a single sample. Estimation of uncertainty is available on request.

Samples analyzed by EMSL Analytical, Inc. Kernersville, NC NVLAP Lab Code 102104-0, Virginia 3333-000228, West Virginia LT000321

Initial report from: 08/15/2024 17:15:01



EMSL Analytical, Inc.

706 Gralin Street Kernersville, NC 27284
Tel/Fax: (336) 992-1025 / (336) 992-4175
<http://www.EMSL.com> / kernersvillelab@emsl.com

EMSL Order: 022404634
Customer ID: WALK85
Customer PO:
Project ID:

Attention: Chris Walker
The Walker Group Architecture
PO Box 541
New Bern, NC 28563

Phone: (252) 636-8778
Fax: (252) 636-8992
Received Date: 08/13/2024 12:30 PM
Analysis Date: 08/15/2024
Collected Date:

Project: Building 401A

Test Report: Asbestos Analysis of Bulk Materials via AHERA Method 40CFR 763 Subpart E Appendix E supplemented with EPA 600/R-93/116 using Polarized Light Microscopy

Sample	Description	Appearance	Non-Asbestos		Asbestos
			% Fibrous	% Non-Fibrous	% Type
01 <small>022404634-0001 Felt not present</small>	asphalt shingles/felt	Gray/Black Fibrous Heterogeneous	5% Glass	95% Non-fibrous (Other)	None Detected
02 <small>022404634-0002 Felt not present.</small>	asphalt shingles/felt	Gray/Red/Black Fibrous Heterogeneous	10% Glass	90% Non-fibrous (Other)	None Detected

Analyst(s)
Cameron Evans (1)
Jurnee West (1)

Stephen Bennett, Laboratory Manager
or Other Approved Signatory

EMSL maintains liability limited to cost of analysis. Interpretation and use of test results are the responsibility of the client. This report relates only to the samples reported above, and may not be reproduced, except in full, without written approval by EMSL. EMSL bears no responsibility for sample collection activities or analytical method limitations. The report reflects the samples as received. Results are generated from the field sampling data (sampling volumes and areas, locations, etc.) provided by the client on the Chain of Custody. Samples are within quality control criteria and met method specifications unless otherwise noted. The above analyses were performed in general compliance with Appendix E to Subpart E of 40 CFR (previously EPA 600/M4-82-020 "Interim Method") but augmented with procedures outlined in the 1993 ("final") version of the method. This report must not be used by the client to claim product certification, approval, or endorsement by NVLAP, NIST or any agency of the federal government. Non-friable organically bound materials present a problem matrix and therefore EMSL recommends gravimetric reduction prior to analysis. Unless requested by the client, building materials manufactured with multiple layers (i.e. linoleum, wallboard, etc.) are reported as a single sample. Estimation of uncertainty is available on request.

Samples analyzed by EMSL Analytical, Inc. Kernersville, NC NVLAP Lab Code 102104-0, Virginia 3333-000228, West Virginia LT000321

Initial report from: 08/15/2024 17:15:52



EMSL Analytical, Inc.

706 Gralin Street Kernersville, NC 27284

Tel/Fax: (336) 992-1025 / (336) 992-4175

<http://www.EMSL.com> / kernersvillelab@emsl.com

EMSL Order: 022404359

Customer ID: WALK85

Customer PO:

Project ID:

Attention: Chris Walker
The Walker Group Architecture
PO Box 541
New Bern, NC 28563

Phone: (252) 636-8778

Fax: (252) 636-8992

Received Date: 07/29/2024 3:10 PM

Analysis Date: 08/02/2024

Collected Date:

Project: Building 528

Test Report: Asbestos Analysis of Bulk Materials via AHERA Method 40CFR 763 Subpart E Appendix E supplemented with EPA 600/R-93/116 using Polarized Light Microscopy

Sample	Description	Appearance	Non-Asbestos		Asbestos
			% Fibrous	% Non-Fibrous	% Type
01 <i>022404359-0001</i>	2x4 ACT	Tan Fibrous Heterogeneous	45% Cellulose 10% Glass	30% Perlite 15% Non-fibrous (Other)	None Detected
02 <i>022404359-0002</i>	2x4 ACT	Tan/White Fibrous Homogeneous	45% Cellulose 10% Glass	30% Perlite 15% Non-fibrous (Other)	None Detected
03 <i>022404359-0003</i> <i>Composite Result of Joint Compound & Gypsum Board.</i>	Gypsum board/joint compound	Gray/White Non-Fibrous Heterogeneous	2% Cellulose <1% Glass	10% Ca Carbonate 88% Non-fibrous (Other)	None Detected
04 <i>022404359-0004</i> <i>Bag empty</i>	Gypsum board/joint compound				Insufficient Material
05 <i>022404359-0005</i>	int. perimeter wall exp.	Black Fibrous Heterogeneous	10% Cellulose	90% Non-fibrous (Other)	None Detected
06 <i>022404359-0006</i>	int. perimeter wall exp.	Black Fibrous Heterogeneous	10% Cellulose	90% Non-fibrous (Other)	None Detected
07 <i>022404359-0007</i>	ext. window caulk	Gray Non-Fibrous Homogeneous		10% Ca Carbonate 90% Non-fibrous (Other)	None Detected
08 <i>022404359-0008</i>	ext. window caulk	Gray Non-Fibrous Homogeneous		10% Ca Carbonate 90% Non-fibrous (Other)	None Detected
09 <i>022404359-0009</i> <i>No Felt Present.</i>	asphalt shingles/felt	Gray/Black Fibrous Heterogeneous	10% Glass	90% Non-fibrous (Other)	None Detected
10 <i>022404359-0010</i> <i>No Felt Present.</i>	asphalt shingles/felt	Gray/Black Fibrous Heterogeneous	10% Glass	90% Non-fibrous (Other)	None Detected
11 <i>022404359-0011</i>	caulk at roof vent	Black Non-Fibrous Heterogeneous		95% Non-fibrous (Other)	5% Chrysotile
12 <i>022404359-0012</i>	caulk at roof vent				Positive Stop (Not Analyzed)

Initial report from: 08/02/2024 16:36:20



EMSL Analytical, Inc.

706 Gralin Street Kernersville, NC 27284

Tel/Fax: (336) 992-1025 / (336) 992-4175

<http://www.EMSL.com> / kernersvillelab@emsl.com

EMSL Order: 022404359

Customer ID: WALK85

Customer PO:

Project ID:

Analyst(s)

Cameron Evans (6)

Jurnee West (4)

Stephen Bennett, Laboratory Manager
or Other Approved Signatory

EMSL maintains liability limited to cost of analysis. Interpretation and use of test results are the responsibility of the client. This report relates only to the samples reported above, and may not be reproduced, except in full, without written approval by EMSL. EMSL bears no responsibility for sample collection activities or analytical method limitations. The report reflects the samples as received. Results are generated from the field sampling data (sampling volumes and areas, locations, etc.) provided by the client on the Chain of Custody. Samples are within quality control criteria and met method specifications unless otherwise noted. The above analyses were performed in general compliance with Appendix E to Subpart E of 40 CFR (previously EPA 600/M4-82-020 "Interim Method") but augmented with procedures outlined in the 1993 ("final") version of the method. This report must not be used by the client to claim product certification, approval, or endorsement by NVLAP, NIST or any agency of the federal government. Non-friable organically bound materials present a problem matrix and therefore EMSL recommends gravimetric reduction prior to analysis. Unless requested by the client, building materials manufactured with multiple layers (i.e. linoleum, wallboard, etc.) are reported as a single sample. Estimation of uncertainty is available on request.

Samples analyzed by EMSL Analytical, Inc. Kernersville, NC NVLAP Lab Code 102104-0, Virginia 3333-000228, West Virginia LT000321

Initial report from: 08/02/2024 16:36:20



EMSL Analytical, Inc.

706 Gralin Street Kernersville, NC 27284

Tel/Fax: (336) 992-1025 / (336) 992-4175

<http://www.EMSL.com/kernersvillelab@emsl.com>

EMSL Order: 022404333

Customer ID: WALK85

Customer PO:

Project ID:

Attention: Chris Walker
The Walker Group Architecture
PO Box 541
New Bern, NC 28563

Phone: (252) 636-8778

Fax: (252) 636-8992

Received Date: 07/29/2024 3:10 PM

Analysis Date: 08/02/2024 - 08/05/2024

Collected Date:

Project: Building 728

Test Report: Asbestos Analysis of Bulk Materials via AHERA Method 40CFR 763 Subpart E Appendix E supplemented with EPA 600/R-93/116 using Polarized Light Microscopy

Sample	Description	Appearance	Non-Asbestos		Asbestos
			% Fibrous	% Non-Fibrous	% Type
01-VCT <i>022404333-0001</i>	blue 12x12 vct/mastic	Blue Non-Fibrous Homogeneous		20% Ca Carbonate 80% Non-fibrous (Other)	None Detected
01-Mastic <i>022404333-0001A</i>	blue 12x12 vct/mastic	Yellow Non-Fibrous Homogeneous		100% Non-fibrous (Other)	None Detected
02-VCT <i>022404333-0002</i>	blue 12x12 vct/mastic	Blue Non-Fibrous Homogeneous		20% Ca Carbonate 80% Non-fibrous (Other)	None Detected
02-Mastic <i>022404333-0002A</i>	blue 12x12 vct/mastic	Yellow Non-Fibrous Homogeneous	<1% Cellulose	100% Non-fibrous (Other)	None Detected
03-VCT <i>022404333-0003</i>	cream 12x12 vct/mastic	White Non-Fibrous Homogeneous		20% Ca Carbonate 80% Non-fibrous (Other)	None Detected
03-Mastic <i>022404333-0003A</i>	cream 12x12 vct/mastic	Yellow Non-Fibrous Homogeneous		100% Non-fibrous (Other)	None Detected
04-VCT <i>022404333-0004</i>	cream 12x12 vct/mastic	White Non-Fibrous Homogeneous		20% Ca Carbonate 80% Non-fibrous (Other)	None Detected
04-Mastic <i>022404333-0004A</i>	cream 12x12 vct/mastic	Yellow Non-Fibrous Homogeneous	<1% Cellulose	100% Non-fibrous (Other)	None Detected
05 <i>022404333-0005</i> <i>This is a composite result of gypsum board and joint compound.</i>	gypsum board/joint compound	Brown/Gray Fibrous Heterogeneous	10% Cellulose	5% Ca Carbonate 85% Non-fibrous (Other)	None Detected
06 <i>022404333-0006</i> <i>No joint compound present.</i>	gypsum board/joint compound	Brown/Gray Fibrous Heterogeneous	10% Cellulose	90% Non-fibrous (Other)	None Detected
07 <i>022404333-0007</i> <i>This is a composite result of rubber base and mastic.</i>	rubber base/mastic	Gray/Yellow/Clear Non-Fibrous Heterogeneous		100% Non-fibrous (Other)	None Detected
08 <i>022404333-0008</i> <i>This is a composite result of rubber base and mastic.</i>	rubber base/mastic	Gray/Clear Non-Fibrous Homogeneous	<1% Cellulose <1% Synthetic	100% Non-fibrous (Other)	None Detected
09 <i>022404333-0009</i>	2x2 ACT	Gray/Tan/White Fibrous Heterogeneous	55% Cellulose 5% Glass	30% Perlite 10% Non-fibrous (Other)	None Detected
10 <i>022404333-0010</i>	2x2 ACT	Gray/Tan Fibrous Homogeneous	55% Cellulose 5% Glass	30% Perlite 10% Non-fibrous (Other)	None Detected
11 <i>022404333-0011</i>	carpet mastic	Gray/Clear Non-Fibrous Heterogeneous		5% Quartz 5% Ca Carbonate 90% Non-fibrous (Other)	None Detected

Initial report from: 08/05/2024 12:36:35



EMSL Analytical, Inc.

706 Gralin Street Kernersville, NC 27284

Tel/Fax: (336) 992-1025 / (336) 992-4175

<http://www.EMSL.com> / kernersvillelab@emsl.com

EMSL Order: 022404333
Customer ID: WALK85
Customer PO:
Project ID:

Test Report: Asbestos Analysis of Bulk Materials via AHERA Method 40CFR 763 Subpart E Appendix E supplemented with EPA 600/R-93/116 using Polarized Light Microscopy

Sample	Description	Appearance	Non-Asbestos		Asbestos
			% Fibrous	% Non-Fibrous	% Type
12 <i>022404333-0012</i>	carpet mastic	Brown/Gray Non-Fibrous Homogeneous	<1% Cellulose	2% Quartz 5% Ca Carbonate 93% Non-fibrous (Other)	None Detected
13 <i>022404333-0013</i>	HVAC duct mastic	White Non-Fibrous Homogeneous	3% Synthetic	97% Non-fibrous (Other)	None Detected
14 <i>022404333-0014</i>	HVAC duct mastic	White Non-Fibrous Homogeneous	<1% Cellulose 2% Synthetic 1% Glass	97% Non-fibrous (Other)	None Detected
15-VCT <i>022404333-0015</i> <i>Sample bag labeled 13</i>	gray 12x12 vct/mastic	Gray/Blue Non-Fibrous Homogeneous		20% Ca Carbonate 80% Non-fibrous (Other)	None Detected
15-Mastic <i>022404333-0015A</i>	gray 12x12 vct/mastic	Tan Non-Fibrous Homogeneous		100% Non-fibrous (Other)	None Detected
16-VCT <i>022404333-0016</i> <i>Sample bag labeled 14</i>	gray 12x12 vct/mastic	Gray/Blue Non-Fibrous Homogeneous		20% Ca Carbonate 80% Non-fibrous (Other)	None Detected
16-Mastic <i>022404333-0016A</i>	gray 12x12 vct/mastic	Tan Non-Fibrous Homogeneous	<1% Cellulose	100% Non-fibrous (Other)	None Detected
17 <i>022404333-0017</i> <i>Shingle only</i>	asphalt shingles/felt	Gray/Black/Beige Fibrous Heterogeneous	5% Glass	95% Non-fibrous (Other)	None Detected
18 <i>022404333-0018</i> <i>Shingle only</i>	asphalt shingles/felt	Gray/Black Fibrous Heterogeneous	5% Glass	95% Non-fibrous (Other)	None Detected

Analyst(s) _____

Bobby Wheatley (12)
Nicole MacDowell (12)

Stephen Bennett, Laboratory Manager
or Other Approved Signatory

EMSL maintains liability limited to cost of analysis. Interpretation and use of test results are the responsibility of the client. This report relates only to the samples reported above, and may not be reproduced, except in full, without written approval by EMSL. EMSL bears no responsibility for sample collection activities or analytical method limitations. The report reflects the samples as received. Results are generated from the field sampling data (sampling volumes and areas, locations, etc.) provided by the client on the Chain of Custody. Samples are within quality control criteria and met method specifications unless otherwise noted. The above analyses were performed in general compliance with Appendix E to Subpart E of 40 CFR (previously EPA 600/M4-82-020 "Interim Method") but augmented with procedures outlined in the 1993 ("final") version of the method. This report must not be used by the client to claim product certification, approval, or endorsement by NVLAP, NIST or any agency of the federal government. Non-friable organically bound materials present a problem matrix and therefore EMSL recommends gravimetric reduction prior to analysis. Unless requested by the client, building materials manufactured with multiple layers (i.e. linoleum, wallboard, etc.) are reported as a single sample. Estimation of uncertainty is available on request.

Samples analyzed by EMSL Analytical, Inc. Kernersville, NC NVLAP Lab Code 102104-0, Virginia 3333-000228, West Virginia LT000321

Initial report from: 08/05/2024 12:36:35



EMSL Analytical, Inc.

706 Gralin Street Kernersville, NC 27284
Tel/Fax: (336) 992-1025 / (336) 992-4175
<http://www.EMSL.com/kernersvillelab@emsl.com>

EMSL Order: 022404636
Customer ID: WALK85
Customer PO:
Project ID:

Attention: Chris Walker
The Walker Group Architecture
PO Box 541
New Bern, NC 28563

Phone: (252) 636-8778
Fax: (252) 636-8992
Received Date: 08/13/2024 12:30 PM
Analysis Date: 08/15/2024
Collected Date:

Project: Building 1005A

Test Report: Asbestos Analysis of Bulk Materials via AHERA Method 40CFR 763 Subpart E Appendix E supplemented with EPA 600/R-93/116 using Polarized Light Microscopy

Sample	Description	Appearance	Non-Asbestos		Asbestos
			% Fibrous	% Non-Fibrous	% Type
01-Floor Tile <i>022404636-0001</i>	12x12 vct/mastic	White Non-Fibrous Homogeneous		20% Quartz 80% Non-fibrous (Other)	None Detected
01-Mastic <i>022404636-0001A</i>	12x12 vct/mastic	Tan/Yellow Non-Fibrous Homogeneous	<1% Cellulose	100% Non-fibrous (Other)	None Detected
02-Floor Tile <i>022404636-0002</i>	12x12 vct/mastic	White Non-Fibrous Homogeneous		20% Quartz 80% Non-fibrous (Other)	None Detected
02-Mastic <i>022404636-0002A</i>	12x12 vct/mastic	Gray/Yellow Non-Fibrous Homogeneous	5% Cellulose	95% Non-fibrous (Other)	None Detected
03 <i>022404636-0003</i> <i>Only Drywall.</i>	gypsum board/joint compound	Gray Fibrous Heterogeneous	8% Cellulose	92% Non-fibrous (Other)	None Detected
04 <i>022404636-0004</i> <i>Only Drywall.</i>	gypsum board/joint compound	Brown/Gray Fibrous Homogeneous	15% Cellulose	85% Non-fibrous (Other)	None Detected
05 <i>022404636-0005</i>	textured gypsum board ceiling	White Non-Fibrous Homogeneous		30% Ca Carbonate 70% Non-fibrous (Other)	None Detected
06 <i>022404636-0006</i>	textured gypsum board ceiling	White Non-Fibrous Homogeneous		30% Ca Carbonate 70% Non-fibrous (Other)	None Detected
07 <i>022404636-0007</i>	textured gypsum board ceiling	White Non-Fibrous Homogeneous		30% Ca Carbonate 70% Non-fibrous (Other)	None Detected

Analyst(s)
Cameron Evans (5)
Jurnee West (4)

Stephen Bennett, Laboratory Manager
or Other Approved Signatory

EMSL maintains liability limited to cost of analysis. Interpretation and use of test results are the responsibility of the client. This report relates only to the samples reported above, and may not be reproduced, except in full, without written approval by EMSL. EMSL bears no responsibility for sample collection activities or analytical method limitations. The report reflects the samples as received. Results are generated from the field sampling data (sampling volumes and areas, locations, etc.) provided by the client on the Chain of Custody. Samples are within quality control criteria and met method specifications unless otherwise noted. The above analyses were performed in general compliance with Appendix E to Subpart E of 40 CFR (previously EPA 600/M4-82-020 "Interim Method") but augmented with procedures outlined in the 1993 ("final") version of the method. This report must not be used by the client to claim product certification, approval, or endorsement by NVLAP, NIST or any agency of the federal government. Non-friable organically bound materials present a problem matrix and therefore EMSL recommends gravimetric reduction prior to analysis. Unless requested by the client, building materials manufactured with multiple layers (i.e. linoleum, wallboard, etc.) are reported as a single sample. Estimation of uncertainty is available on request.

Samples analyzed by EMSL Analytical, Inc. Kernersville, NC NVLAP Lab Code 102104-0, Virginia 3333-000228, West Virginia LT000321

Initial report from: 08/15/2024 17:11:33



EMSL Analytical, Inc.

706 Gralin Street Kernersville, NC 27284

Tel/Fax: (336) 992-1025 / (336) 992-4175

<http://www.EMSL.com / kernersvillelab@emsl.com>

EMSL Order: 022404332
Customer ID: WALK85
Customer PO:
Project ID:

Attention: Chris Walker The Walker Group Architecture PO Box 541 New Bern, NC 28563	Phone: (252) 636-8778 Fax: (252) 636-8992 Received Date: 07/29/2024 3:10 PM Analysis Date: 08/05/2024 Collected Date:
Project: Building 1014	

**Test Report: Asbestos Analysis of Bulk Materials via AHERA Method 40CFR 763 Subpart E
Appendix E supplemented with EPA 600/R-93/116 using Polarized Light Microscopy**

Sample	Description	Appearance	Non-Asbestos		Asbestos
			% Fibrous	% Non-Fibrous	% Type
01 <i>022404332-0001</i>	concrete expansion joint	Brown/Black Non-Fibrous Heterogeneous	<1% Cellulose <1% Synthetic	100% Non-fibrous (Other)	None Detected
02 <i>022404332-0002</i>	concrete expansion joint	Brown/Black Non-Fibrous Homogeneous	<1% Cellulose <1% Synthetic	100% Non-fibrous (Other)	None Detected
03 <i>022404332-0003</i>	coating on ext. metal wall panels	Brown/Gray/Black Fibrous Heterogeneous		60% Non-fibrous (Other)	40% Chrysotile
04 <i>022404332-0004</i>	coating on ext. metal wall panels				Positive Stop (Not Analyzed)

Analyst(s)
Cameron Evans (2)
Nicole MacDowell (1)

Stephen Bennett, Laboratory Manager
or Other Approved Signatory

EMSL maintains liability limited to cost of analysis. Interpretation and use of test results are the responsibility of the client. This report relates only to the samples reported above, and may not be reproduced, except in full, without written approval by EMSL. EMSL bears no responsibility for sample collection activities or analytical method limitations. The report reflects the samples as received. Results are generated from the field sampling data (sampling volumes and areas, locations, etc.) provided by the client on the Chain of Custody. Samples are within quality control criteria and met method specifications unless otherwise noted. The above analyses were performed in general compliance with Appendix E to Subpart E of 40 CFR (previously EPA 600/M4-82-020 "Interim Method") but augmented with procedures outlined in the 1993 ("final") version of the method. This report must not be used by the client to claim product certification, approval, or endorsement by NVLAP, NIST or any agency of the federal government. Non-friable organically bound materials present a problem matrix and therefore EMSL recommends gravimetric reduction prior to analysis. Unless requested by the client, building materials manufactured with multiple layers (i.e. linoleum, wallboard, etc.) are reported as a single sample. Estimation of uncertainty is available on request.

Samples analyzed by EMSL Analytical, Inc. Kernersville, NC NVLAP Lab Code 102104-0, Virginia 3333-000228, West Virginia LT000321

Initial report from: 08/05/2024 12:32:31



EMSL Analytical, Inc.

706 Gralin Street Kernersville, NC 27284

Tel/Fax: (336) 992-1025 / (336) 992-4175

<http://www.EMSL.com> / kernersvillelab@emsl.com

EMSL Order: 022404632

Customer ID: WALK85

Customer PO:

Project ID:

Attention: Chris Walker
The Walker Group Architecture
PO Box 541
New Bern, NC 28563

Phone: (252) 636-8778

Fax: (252) 636-8992

Received Date: 08/13/2024 12:30 PM

Analysis Date: 08/15/2024

Collected Date:

Project: Building 1306

Test Report: Asbestos Analysis of Bulk Materials via AHERA Method 40CFR 763 Subpart E Appendix E supplemented with EPA 600/R-93/116 using Polarized Light Microscopy

Sample	Description	Appearance	Non-Asbestos		Asbestos
			% Fibrous	% Non-Fibrous	% Type
01 <i>022404632-0001</i> <i>Shingle only</i>	asphalt shingles/felt	Tan/Black Fibrous Heterogeneous	5% Glass	95% Non-fibrous (Other)	None Detected
02 <i>022404632-0002</i>	asphalt shingles/felt	Gray/Black Fibrous Heterogeneous	5% Glass	95% Non-fibrous (Other)	None Detected
03 <i>022404632-0003</i> <i>This is a composite result of gypsum board and joint compound.</i>	gypsum board/joint compound	Brown/Gray/White Fibrous Heterogeneous	10% Cellulose	10% Ca Carbonate 80% Non-fibrous (Other)	None Detected
04 <i>022404632-0004</i> <i>Gypsum board only</i>	gypsum board/joint compound	Brown/Gray Fibrous Heterogeneous	15% Cellulose	85% Non-fibrous (Other)	None Detected
05 <i>022404632-0005</i>	gypsum board ceiling texture	White Non-Fibrous Homogeneous		30% Ca Carbonate 70% Non-fibrous (Other)	None Detected
06 <i>022404632-0006</i>	gypsum board ceiling texture	White Non-Fibrous Homogeneous		30% Ca Carbonate 70% Non-fibrous (Other)	None Detected
07 <i>022404632-0007</i>	gypsum board ceiling texture	White Non-Fibrous Homogeneous		30% Ca Carbonate 70% Non-fibrous (Other)	None Detected
08-Floor Tile <i>022404632-0008</i>	12x12 cream vct/mastic	White/Blue Non-Fibrous Homogeneous		20% Ca Carbonate 80% Non-fibrous (Other)	None Detected
08-Mastic <i>022404632-0008A</i>	12x12 cream vct/mastic	Yellow Non-Fibrous Homogeneous		100% Non-fibrous (Other)	None Detected
09-Floor Tile <i>022404632-0009</i>	12x12 cream vct/mastic	White Non-Fibrous Homogeneous		20% Quartz 80% Non-fibrous (Other)	None Detected
09-Mastic <i>022404632-0009A</i>	12x12 cream vct/mastic	Yellow Non-Fibrous Homogeneous		100% Non-fibrous (Other)	None Detected
10 <i>022404632-0010</i> <i>This is a composite result of cove base and mastic.</i>	black rubber base/mastic	Black/Yellow Non-Fibrous Heterogeneous		100% Non-fibrous (Other)	None Detected
11 <i>022404632-0011</i> <i>This is a composite result of cove base and mastic.</i>	black rubber base/mastic	Black/Yellow Non-Fibrous Heterogeneous		100% Non-fibrous (Other)	None Detected
12 <i>022404632-0012</i> <i>Cove base only</i>	gray rubber base/mastic	Gray Non-Fibrous Homogeneous		100% Non-fibrous (Other)	None Detected

Initial report from: 08/15/2024 17:12:39



EMSL Analytical, Inc.

706 Gralin Street Kernersville, NC 27284

Tel/Fax: (336) 992-1025 / (336) 992-4175

<http://www.EMSL.com/kernersvillelab@emsl.com>

EMSL Order: 022404632
Customer ID: WALK85
Customer PO:
Project ID:

Test Report: Asbestos Analysis of Bulk Materials via AHERA Method 40CFR 763 Subpart E Appendix E supplemented with EPA 600/R-93/116 using Polarized Light Microscopy

Sample	Description	Appearance	Non-Asbestos		Asbestos
			% Fibrous	% Non-Fibrous	% Type
13	gray rubber base/mastic	Tan/Yellow Non-Fibrous Heterogeneous		100% Non-fibrous (Other)	None Detected
<i>022404632-0013 This is a composite result of cove base and mastic.</i>					
14	2x2 ACT ceiling	Gray/White Fibrous Heterogeneous	55% Cellulose 5% Glass	30% Perlite 10% Non-fibrous (Other)	None Detected
<i>022404632-0014</i>					
15	2x2 ACT ceiling	Gray/White Fibrous Homogeneous	55% Cellulose 5% Glass	30% Perlite 10% Non-fibrous (Other)	None Detected
<i>022404632-0015</i>					
16	gypsum board wall texture	White Non-Fibrous Homogeneous		30% Ca Carbonate 70% Non-fibrous (Other)	None Detected
<i>022404632-0016</i>					
17	gypsum board wall texture	White Non-Fibrous Homogeneous		30% Ca Carbonate 70% Non-fibrous (Other)	None Detected
<i>022404632-0017</i>					
18	gypsum board wall texture	White Non-Fibrous Homogeneous		30% Ca Carbonate 70% Non-fibrous (Other)	None Detected
<i>022404632-0018</i>					

Analyst(s)

Bobby Wheatley (11)

Jurnee West (9)

Stephen Bennett, Laboratory Manager
or Other Approved Signatory

EMSL maintains liability limited to cost of analysis. Interpretation and use of test results are the responsibility of the client. This report relates only to the samples reported above, and may not be reproduced, except in full, without written approval by EMSL. EMSL bears no responsibility for sample collection activities or analytical method limitations. The report reflects the samples as received. Results are generated from the field sampling data (sampling volumes and areas, locations, etc.) provided by the client on the Chain of Custody. Samples are within quality control criteria and method specifications unless otherwise noted. The above analyses were performed in general compliance with Appendix E to Subpart E of 40 CFR (previously EPA 600/M4-82-020 "Interim Method") but augmented with procedures outlined in the 1993 ("final") version of the method. This report must not be used by the client to claim product certification, approval, or endorsement by NVLAP, NIST or any agency of the federal government. Non-friable organically bound materials present a problem matrix and therefore EMSL recommends gravimetric reduction prior to analysis. Unless requested by the client, building materials manufactured with multiple layers (i.e. linoleum, wallboard, etc.) are reported as a single sample. Estimation of uncertainty is available on request.

Samples analyzed by EMSL Analytical, Inc. Kernersville, NC NVLAP Lab Code 102104-0, Virginia 3333-000228, West Virginia LT000321

Initial report from: 08/15/2024 17:12:39



EMSL Analytical, Inc.

706 Gralin Street Kernersville, NC 27284

Tel/Fax: (336) 992-1025 / (336) 992-4175

<http://www.EMSL.com/kernersvillelab@emsl.com>

EMSL Order: 022404331

Customer ID: WALK85

Customer PO:

Project ID:

Attention: Chris Walker
The Walker Group Architecture
PO Box 541
New Bern, NC 28563

Phone: (252) 636-8778

Fax: (252) 636-8992

Received Date: 07/29/2024 3:10 PM

Analysis Date: 08/05/2024

Collected Date:

Project: Building 1742A

Test Report: Asbestos Analysis of Bulk Materials via AHERA Method 40CFR 763 Subpart E Appendix E supplemented with EPA 600/R-93/116 using Polarized Light Microscopy

Sample	Description	Appearance	Non-Asbestos		Asbestos
			% Fibrous	% Non-Fibrous	% Type
01-VCT <i>022404331-0001</i>	Tan vct/mastic	Tan/Orange Non-Fibrous Homogeneous		20% Ca Carbonate 80% Non-fibrous (Other)	None Detected
01-Mastic <i>022404331-0001A</i>	Tan vct/mastic	Yellow Non-Fibrous Homogeneous		100% Non-fibrous (Other)	None Detected
02-VCT <i>022404331-0002</i> <i>No mastic present</i>	Tan vct/mastic	Orange Non-Fibrous Homogeneous		20% Ca Carbonate 80% Non-fibrous (Other)	None Detected
03 <i>022404331-0003</i> <i>Gypsum board only</i>	gypsum board/joint compound	Brown/Gray Fibrous Heterogeneous	8% Cellulose <1% Glass	92% Non-fibrous (Other)	None Detected
04 <i>022404331-0004</i> <i>Gypsum board only</i>	gypsum board/joint compound	Brown/Gray/White Fibrous Heterogeneous	8% Cellulose <1% Glass	92% Non-fibrous (Other)	None Detected
05 <i>022404331-0005</i> <i>This is a composite result of rubber base and mastic.</i>	rubber base/mastic	Black/Yellow Non-Fibrous Heterogeneous		100% Non-fibrous (Other)	None Detected
06 <i>022404331-0006</i> <i>This is a composite result of rubber base and mastic.</i>	rubber base/mastic	Black/Beige Non-Fibrous Homogeneous		100% Non-fibrous (Other)	None Detected

Analyst(s)

Bobby Wheatley (4)

Nicole MacDowell (3)

Stephen Bennett, Laboratory Manager
or Other Approved Signatory

EMSL maintains liability limited to cost of analysis. Interpretation and use of test results are the responsibility of the client. This report relates only to the samples reported above, and may not be reproduced, except in full, without written approval by EMSL. EMSL bears no responsibility for sample collection activities or analytical method limitations. The report reflects the samples as received. Results are generated from the field sampling data (sampling volumes and areas, locations, etc.) provided by the client on the Chain of Custody. Samples are within quality control criteria and met method specifications unless otherwise noted. The above analyses were performed in general compliance with Appendix E to Subpart E of 40 CFR (previously EPA 600/M4-82-020 "Interim Method") but augmented with procedures outlined in the 1993 ("final") version of the method. This report must not be used by the client to claim product certification, approval, or endorsement by NVLAP, NIST or any agency of the federal government. Non-friable organically bound materials present a problem matrix and therefore EMSL recommends gravimetric reduction prior to analysis. Unless requested by the client, building materials manufactured with multiple layers (i.e. linoleum, wallboard, etc.) are reported as a single sample. Estimation of uncertainty is available on request.

Samples analyzed by EMSL Analytical, Inc. Kernersville, NC NVLAP Lab Code 102104-0, Virginia 3333-000228, West Virginia LT000321

Initial report from: 08/05/2024 12:35:42



EMSL Analytical, Inc.

706 Gralin Street Kernersville, NC 27284

Tel/Fax: (336) 992-1025 / (336) 992-4175

<http://www.EMSL.com> / kernersvillelab@emsl.com

EMSL Order: 022404330

Customer ID: WALK85

Customer PO:

Project ID:

Attention: Chris Walker
The Walker Group Architecture
PO Box 541
New Bern, NC 28563

Phone: (252) 636-8778

Fax: (252) 636-8992

Received Date: 07/29/2024 3:10 PM

Analysis Date: 08/05/2024

Collected Date:

Project: Building 1742B

Test Report: Asbestos Analysis of Bulk Materials via AHERA Method 40CFR 763 Subpart E Appendix E supplemented with EPA 600/R-93/116 using Polarized Light Microscopy

Sample	Description	Appearance	Non-Asbestos		Asbestos
			% Fibrous	% Non-Fibrous	% Type
01-VCT <i>022404330-0001</i>	cream vct/mastic	Beige Non-Fibrous Homogeneous		20% Quartz 80% Non-fibrous (Other)	None Detected
01-Mastic <i>022404330-0001A</i>	cream vct/mastic	Clear Non-Fibrous Homogeneous	<1% Cellulose	100% Non-fibrous (Other)	None Detected
02-VCT <i>022404330-0002</i>	cream vct/mastic	Gray/White/Beige Non-Fibrous Homogeneous		20% Ca Carbonate 80% Non-fibrous (Other)	None Detected
02-Mastic <i>022404330-0002A</i>	cream vct/mastic	Blue/Clear Non-Fibrous Homogeneous		100% Non-fibrous (Other)	None Detected
03 <i>022404330-0003</i> <i>Only gypsum board present</i>	gypsum board/joint compound	Brown/Gray Fibrous Homogeneous	10% Cellulose	90% Non-fibrous (Other)	None Detected
04 <i>022404330-0004</i> <i>Only gypsum board present</i>	gypsum board/joint compound	Brown/Gray Fibrous Heterogeneous	5% Cellulose	95% Non-fibrous (Other)	None Detected

Analyst(s)

Bobby Wheatley (3)

Jurnee West (3)

Stephen Bennett, Laboratory Manager
or Other Approved Signatory

EMSL maintains liability limited to cost of analysis. Interpretation and use of test results are the responsibility of the client. This report relates only to the samples reported above, and may not be reproduced, except in full, without written approval by EMSL. EMSL bears no responsibility for sample collection activities or analytical method limitations. The report reflects the samples as received. Results are generated from the field sampling data (sampling volumes and areas, locations, etc.) provided by the client on the Chain of Custody. Samples are within quality control criteria and met method specifications unless otherwise noted. The above analyses were performed in general compliance with Appendix E to Subpart E of 40 CFR (previously EPA 600/M4-82-020 "Interim Method") but augmented with procedures outlined in the 1993 ("final") version of the method. This report must not be used by the client to claim product certification, approval, or endorsement by NVLAP, NIST or any agency of the federal government. Non-friable organically bound materials present a problem matrix and therefore EMSL recommends gravimetric reduction prior to analysis. Unless requested by the client, building materials manufactured with multiple layers (i.e. linoleum, wallboard, etc.) are reported as a single sample. Estimation of uncertainty is available on request.

Samples analyzed by EMSL Analytical, Inc. Kernersville, NC NVLAP Lab Code 102104-0, Virginia 3333-000228, West Virginia LT000321

Initial report from: 08/05/2024 12:34:56



EMSL Analytical, Inc.

706 Gralin Street Kernersville, NC 27284

Tel/Fax: (336) 992-1025 / (336) 992-4175

<http://www.EMSL.com/kernersvillelab@emsl.com>

EMSL Order: 022404329

Customer ID: WALK85

Customer PO:

Project ID:

Attention: Chris Walker
The Walker Group Architecture
PO Box 541
New Bern, NC 28563

Phone: (252) 636-8778

Fax: (252) 636-8992

Received Date: 07/29/2024 3:10 PM

Analysis Date: 08/05/2024

Collected Date:

Project: Building 1742C

Test Report: Asbestos Analysis of Bulk Materials via AHERA Method 40CFR 763 Subpart E Appendix E supplemented with EPA 600/R-93/116 using Polarized Light Microscopy

Sample	Description	Appearance	Non-Asbestos		Asbestos
			% Fibrous	% Non-Fibrous	% Type
01-VCT <i>022404329-0001</i>	cream vct/mastic	White Non-Fibrous Heterogeneous		20% Quartz 80% Non-fibrous (Other)	None Detected
01-Mastic <i>022404329-0001A</i>	cream vct/mastic	Beige Non-Fibrous Homogeneous	<1% Cellulose	100% Non-fibrous (Other)	None Detected
02-VCT <i>022404329-0002</i>	cream vct/mastic	White Non-Fibrous Homogeneous		20% Quartz 80% Non-fibrous (Other)	None Detected
02-Mastic <i>022404329-0002A</i>	cream vct/mastic	Beige Non-Fibrous Homogeneous	<1% Cellulose	100% Non-fibrous (Other)	None Detected
03 <i>022404329-0003</i> <i>No Joint Compound Present.</i>	gypsum board/joint compound	Gray Fibrous Heterogeneous	5% Cellulose	95% Non-fibrous (Other)	None Detected
04 <i>022404329-0004</i> <i>No Joint Compound Present.</i>	gypsum board/joint compound	Brown/Gray Fibrous Homogeneous	8% Cellulose	92% Non-fibrous (Other)	None Detected

Analyst(s)

Cameron Evans (3)

Jurnee West (3)

Stephen Bennett, Laboratory Manager
or Other Approved Signatory

EMSL maintains liability limited to cost of analysis. Interpretation and use of test results are the responsibility of the client. This report relates only to the samples reported above, and may not be reproduced, except in full, without written approval by EMSL. EMSL bears no responsibility for sample collection activities or analytical method limitations. The report reflects the samples as received. Results are generated from the field sampling data (sampling volumes and areas, locations, etc.) provided by the client on the Chain of Custody. Samples are within quality control criteria and met method specifications unless otherwise noted. The above analyses were performed in general compliance with Appendix E to Subpart E of 40 CFR (previously EPA 600/M4-82-020 "Interim Method") but augmented with procedures outlined in the 1993 ("final") version of the method. This report must not be used by the client to claim product certification, approval, or endorsement by NVLAP, NIST or any agency of the federal government. Non-friable organically bound materials present a problem matrix and therefore EMSL recommends gravimetric reduction prior to analysis. Unless requested by the client, building materials manufactured with multiple layers (i.e. linoleum, wallboard, etc.) are reported as a single sample. Estimation of uncertainty is available on request.

Samples analyzed by EMSL Analytical, Inc. Kernersville, NC NVLAP Lab Code 102104-0, Virginia 3333-000228, West Virginia LT000321

Initial report from: 08/05/2024 12:33:50



EMSL Analytical, Inc.

706 Gralin Street Kernersville, NC 27284

Tel/Fax: (336) 992-1025 / (336) 992-4175

<http://www.EMSL.com> / kernersvillelab@emsl.com

EMSL Order: 022404629

Customer ID: WALK85

Customer PO:

Project ID:

Attention: Chris Walker
The Walker Group Architecture
PO Box 541
New Bern, NC 28563

Phone: (252) 636-8778

Fax: (252) 636-8992

Received Date: 08/13/2024 12:30 PM

Analysis Date: 08/15/2024

Collected Date:

Project: Building As251

Test Report: Asbestos Analysis of Bulk Materials via AHERA Method 40CFR 763 Subpart E Appendix E supplemented with EPA 600/R-93/116 using Polarized Light Microscopy

Sample	Description	Appearance	Non-Asbestos		Asbestos
			% Fibrous	% Non-Fibrous	% Type
01 <i>022404629-0001</i> <i>Gypsum board only</i>	gypsum board/joint compound	Brown/Gray Fibrous Heterogeneous	10% Cellulose	90% Non-fibrous (Other)	None Detected
02 <i>022404629-0002</i> <i>Gypsum board only</i>	gypsum board/joint compound	Brown/Gray Fibrous Homogeneous	10% Cellulose	90% Non-fibrous (Other)	None Detected
03 <i>022404629-0003</i> <i>This is a composite result of cove base and mastic.</i>	gray rubber base/mastic	Gray/Yellow Non-Fibrous Heterogeneous		100% Non-fibrous (Other)	None Detected
04 <i>022404629-0004</i> <i>This is a composite result of cove base and mastic.</i>	gray rubber base/mastic	Gray/Yellow Non-Fibrous Heterogeneous		100% Non-fibrous (Other)	None Detected
05 <i>022404629-0005</i>	textured ceiling	White Non-Fibrous Heterogeneous		20% Quartz 80% Non-fibrous (Other)	None Detected
06 <i>022404629-0006</i>	textured ceiling	White Non-Fibrous Heterogeneous		20% Quartz 80% Non-fibrous (Other)	None Detected
07 <i>022404629-0007</i>	textured ceiling	White Non-Fibrous Heterogeneous		20% Quartz 80% Non-fibrous (Other)	None Detected
08 <i>022404629-0008</i>	textured ceiling	White Non-Fibrous Heterogeneous		20% Quartz 80% Non-fibrous (Other)	None Detected
09 <i>022404629-0009</i>	textured ceiling	White Non-Fibrous Heterogeneous		20% Quartz 80% Non-fibrous (Other)	None Detected
10 <i>022404629-0010</i>	textured ceiling	White Non-Fibrous Homogeneous		20% Quartz 80% Non-fibrous (Other)	None Detected
11 <i>022404629-0011</i>	textured ceiling	White Non-Fibrous Heterogeneous		20% Quartz 80% Non-fibrous (Other)	None Detected
12-Floor Tile <i>022404629-0012</i>	12x12 dark gray vct/mastic	Gray Non-Fibrous Homogeneous		20% Ca Carbonate 80% Non-fibrous (Other)	None Detected
12-Mastic <i>022404629-0012A</i>	12x12 dark gray vct/mastic	Tan Non-Fibrous Homogeneous		100% Non-fibrous (Other)	None Detected
13-Floor Tile <i>022404629-0013</i>	12x12 dark gray vct/mastic	Gray Non-Fibrous Homogeneous		20% Ca Carbonate 80% Non-fibrous (Other)	None Detected
13-Mastic <i>022404629-0013A</i>	12x12 dark gray vct/mastic	Yellow Non-Fibrous Homogeneous		100% Non-fibrous (Other)	None Detected

Initial report from: 08/15/2024 17:13:30



EMSL Analytical, Inc.

706 Gralin Street Kernersville, NC 27284

Tel/Fax: (336) 992-1025 / (336) 992-4175

<http://www.EMSL.com> / kernersvillelab@emsl.com

EMSL Order: 022404629
Customer ID: WALK85
Customer PO:
Project ID:

Test Report: Asbestos Analysis of Bulk Materials via AHERA Method 40CFR 763 Subpart E Appendix E supplemented with EPA 600/R-93/116 using Polarized Light Microscopy

Sample	Description	Appearance	Non-Asbestos		Asbestos
			% Fibrous	% Non-Fibrous	% Type
14-Floor Tile <i>022404629-0014</i>	12x12 light gray vct/mastic	Gray Non-Fibrous Homogeneous		20% Ca Carbonate 80% Non-fibrous (Other)	None Detected
14-Mastic <i>022404629-0014A</i>	12x12 light gray vct/mastic	Yellow Non-Fibrous Homogeneous		100% Non-fibrous (Other)	None Detected
15-Floor Tile <i>022404629-0015</i>	12x12 light gray vct/mastic	Gray Non-Fibrous Homogeneous		20% Ca Carbonate 80% Non-fibrous (Other)	None Detected
15-Mastic <i>022404629-0015A</i>	12x12 light gray vct/mastic	Yellow Non-Fibrous Homogeneous		100% Non-fibrous (Other)	None Detected
16 <i>022404629-0016</i> <i>Vinyl sheet flooring only</i>	gray vinyl sheet floor/mastic	Gray Non-Fibrous Homogeneous	25% Cellulose 2% Glass	73% Non-fibrous (Other)	None Detected
17 <i>022404629-0017</i> <i>Vinyl sheet flooring only</i>	gray vinyl sheet floor/mastic	Gray Fibrous Homogeneous	25% Cellulose 2% Glass	73% Non-fibrous (Other)	None Detected
18 <i>022404629-0018</i> <i>This is a composite result of cove base and mastic.</i>	black rubber base/mastic	Black/Yellow Non-Fibrous Heterogeneous		100% Non-fibrous (Other)	None Detected
19 <i>022404629-0019</i> <i>This is a composite result of cove base and mastic.</i>	black rubber base/mastic	Black/Yellow Non-Fibrous Heterogeneous		100% Non-fibrous (Other)	None Detected

Analyst(s) _____

Bobby Wheatley (14)

Jurnee West (9)

Stephen Bennett, Laboratory Manager
or Other Approved Signatory

EMSL maintains liability limited to cost of analysis. Interpretation and use of test results are the responsibility of the client. This report relates only to the samples reported above, and may not be reproduced, except in full, without written approval by EMSL. EMSL bears no responsibility for sample collection activities or analytical method limitations. The report reflects the samples as received. Results are generated from the field sampling data (sampling volumes and areas, locations, etc.) provided by the client on the Chain of Custody. Samples are within quality control criteria and met method specifications unless otherwise noted. The above analyses were performed in general compliance with Appendix E to Subpart E of 40 CFR (previously EPA 600/M4-82-020 "Interim Method") but augmented with procedures outlined in the 1993 ("final") version of the method. This report must not be used by the client to claim product certification, approval, or endorsement by NVLAP, NIST or any agency of the federal government. Non-friable organically bound materials present a problem matrix and therefore EMSL recommends gravimetric reduction prior to analysis. Unless requested by the client, building materials manufactured with multiple layers (i.e. linoleum, wallboard, etc.) are reported as a single sample. Estimation of uncertainty is available on request.

Samples analyzed by EMSL Analytical, Inc. Kernersville, NC NVLAP Lab Code 102104-0, Virginia 3333-000228, West Virginia LT000321

Initial report from: 08/15/2024 17:13:30



EMSL Analytical, Inc.

706 Gralin Street Kernersville, NC 27284

Tel/Fax: (336) 992-1025 / (336) 992-4175

<http://www.EMSL.com> / greensborolab@emsl.com

EMSL Order: 022002414

Customer ID: WALK85

Customer PO:

Project ID:

Attention: Chris Walker
The Walker Group Architecture
PO Box 541
New Bern, NC 28563

Phone: (252) 636-8778

Fax: (252) 636-8992

Received Date: 04/27/2020 9:30 AM

Analysis Date: 05/01/2020

Collected Date:

Project: AS849

Test Report: Asbestos Analysis of Bulk Materials via EPA 600/R-93/116 Method using Polarized Light Microscopy

Sample	Description	Appearance	Non-Asbestos		Asbestos
			% Fibrous	% Non-Fibrous	% Type
01-Floor Tile <i>022002414-0001</i>	12x12 Beige VCT	Gray/Beige Non-Fibrous Homogeneous		25% Quartz 75% Non-fibrous (Other)	None Detected
01-Mastic <i>022002414-0001A</i>	12x12 Beige VCT	Tan Non-Fibrous Homogeneous	<1% Cellulose	100% Non-fibrous (Other)	None Detected
02-Floor Tile <i>022002414-0002</i>	12x12 Beige VCT	Beige Non-Fibrous Homogeneous		25% Quartz 75% Non-fibrous (Other)	None Detected
02-Mastic <i>022002414-0002A</i>	12x12 Beige VCT	Yellow Non-Fibrous Homogeneous	<1% Cellulose	100% Non-fibrous (Other)	None Detected
03 <i>022002414-0003</i>	Ext. Door/ Window Caulk	Beige Non-Fibrous Homogeneous		5% Ca Carbonate 95% Non-fibrous (Other)	None Detected
04 <i>022002414-0004</i>	Ext. Door/ Window Caulk	White/Beige Non-Fibrous Homogeneous		5% Ca Carbonate 95% Non-fibrous (Other)	None Detected
05 <i>022002414-0005</i>	Acoustical Ceiling	Tan/White Fibrous Homogeneous	50% Cellulose 10% Min. Wool	35% Perlite 5% Non-fibrous (Other)	None Detected
06 <i>022002414-0006</i>	Acoustical Ceiling	Gray/White Fibrous Homogeneous	45% Cellulose 10% Min. Wool	40% Perlite 5% Non-fibrous (Other)	None Detected
07 <i>022002414-0007</i>	Ext. Expansion Joint at Masonry	Gray/Beige Fibrous Homogeneous		98% Non-fibrous (Other)	2% Chrysotile
08 <i>022002414-0008</i>	Ext. Expansion Joint at Masonry				Positive Stop (Not Analyzed)
09 <i>022002414-0009</i>	Asphalt Shingles	Black/Green Non-Fibrous Homogeneous	5% Glass	95% Non-fibrous (Other)	None Detected
10 <i>022002414-0010</i>	Asphalt Shingles	Gray/Black/Green Fibrous Heterogeneous	<1% Cellulose 5% Glass	95% Non-fibrous (Other)	None Detected
11 <i>022002414-0011</i> <i>Composite Analysis</i>	Rubber Base/ Mastic	Tan/Black Non-Fibrous Homogeneous	<1% Cellulose	100% Non-fibrous (Other)	None Detected
12 <i>022002414-0012</i> <i>Composite Analysis.</i>	Rubber Base/ Mastic	Gray/Yellow Non-Fibrous Heterogeneous	<1% Cellulose	100% Non-fibrous (Other)	None Detected
13 <i>022002414-0013</i> <i>Composite Analysis</i>	Drywall/ Joint Compound	Gray/White Fibrous Homogeneous	2% Cellulose	5% Ca Carbonate 93% Non-fibrous (Other)	None Detected

Initial report from: 05/01/2020 15:26:40



EMSL Analytical, Inc.

706 Gralin Street Kernersville, NC 27284

Tel/Fax: (336) 992-1025 / (336) 992-4175

<http://www.EMSL.com> / greensborolab@emsl.com

EMSL Order: 022002414
Customer ID: WALK85
Customer PO:
Project ID:

Test Report: Asbestos Analysis of Bulk Materials via EPA 600/R-93/116 Method using Polarized Light Microscopy

Sample	Description	Appearance	Non-Asbestos		Asbestos
			% Fibrous	% Non-Fibrous	% Type
14	Drywall/ Joint Compound	White Non-Fibrous Homogeneous	1% Cellulose	30% Ca Carbonate 69% Non-fibrous (Other)	None Detected

022002414-0014
No Drywall Present, Joint Compound Only.

Analyst(s) _____
 Kristie Elliott (8)
 Scott Combs (7)



 Stephen Bennett, Laboratory Manager
 or Other Approved Signatory

EMSL maintains liability limited to cost of analysis. The above analyses were performed in general compliance with Appendix E to Subpart E of 40 CFR (previously EPA 600/M4-82-020 "Interim Method"), but augmented with procedures outlined in the 1993 ("final") version of the method. This report relates only to the samples reported above, and may not be reproduced, except in full, without written approval by EMSL. EMSL bears no responsibility for sample collection activities or analytical method limitations. Interpretation and use of test results are the responsibility of the client. All samples received in acceptable condition unless otherwise noted. This report must not be used by the client to claim product certification, approval, or endorsement by NVLAP, NIST or any agency of the federal government. EMSL recommends gravimetric reduction for all non-friable organically bound materials prior to analysis. Estimation of uncertainty is available on request.

Samples analyzed by EMSL Analytical, Inc. Kernersville, NC NVLAP Lab Code 102104-0, CA ELAP 2689, Virginia 3333-000228, West Virginia LT000321

Initial report from: 05/01/2020 15:26:40



EMSL Analytical, Inc.

706 Gralin Street Kernersville, NC 27284

Tel/Fax: (336) 992-1025 / (336) 992-4175

<http://www.EMSL.com> / kernersvillelab@emsl.com

EMSL Order: 022404328

Customer ID: WALK85

Customer PO:

Project ID:

Attention: Chris Walker
The Walker Group Architecture
PO Box 541
New Bern, NC 28563

Phone: (252) 636-8778

Fax: (252) 636-8992

Received Date: 07/29/2024 3:10 PM

Analysis Date: 08/02/2024

Collected Date:

Project: Building As3450

Test Report: Asbestos Analysis of Bulk Materials via AHERA Method 40CFR 763 Subpart E Appendix E supplemented with EPA 600/R-93/116 using Polarized Light Microscopy

Sample	Description	Appearance	Non-Asbestos		Asbestos
			% Fibrous	% Non-Fibrous	% Type
01 <i>022404328-0001</i>	door/louver caulk	White Non-Fibrous Homogeneous		10% Ca Carbonate 90% Non-fibrous (Other)	None Detected
02 <i>022404328-0002</i>	door/louver caulk	White Non-Fibrous Homogeneous		10% Ca Carbonate 90% Non-fibrous (Other)	None Detected
03 <i>022404328-0003</i>	mastic at lower wall flashing	Black Non-Fibrous Homogeneous	10% Cellulose	90% Non-fibrous (Other)	None Detected
04 <i>022404328-0004</i>	mastic at lower wall flashing	Black Non-Fibrous Homogeneous	10% Cellulose	90% Non-fibrous (Other)	None Detected
05 <i>022404328-0005</i>	caulk at pipe penetrations	Tan Non-Fibrous Homogeneous		10% Ca Carbonate 90% Non-fibrous (Other)	None Detected
06 <i>022404328-0006</i>	caulk at pipe penetrations	Gray Non-Fibrous Homogeneous		10% Ca Carbonate 90% Non-fibrous (Other)	None Detected
07 <i>022404328-0007</i>	pipe insulation mastic	White Non-Fibrous Homogeneous	<1% Cellulose	100% Non-fibrous (Other)	None Detected
08 <i>022404328-0008</i>	pipe insulation mastic	White Non-Fibrous Homogeneous	5% Cellulose	95% Non-fibrous (Other)	None Detected
09 <i>022404328-0009</i>	concrete exp. Joint	Gray Non-Fibrous Homogeneous		5% Ca Carbonate 95% Non-fibrous (Other)	None Detected
10 <i>022404328-0010</i>	concrete exp. Joint	Gray Non-Fibrous Homogeneous		5% Ca Carbonate 95% Non-fibrous (Other)	None Detected
11 <i>022404328-0011</i>	flashing at doors	Black Non-Fibrous Homogeneous	<1% Cellulose	100% Non-fibrous (Other)	None Detected
12 <i>022404328-0012</i>	flashing at doors	Black Non-Fibrous Homogeneous	<1% Cellulose	100% Non-fibrous (Other)	None Detected
13 <i>022404328-0013</i>	modified bitumen roof	Gray/Black Fibrous Heterogeneous	6% Cellulose	94% Non-fibrous (Other)	None Detected
14 <i>022404328-0014</i>	modified bitumen roof	Gray/Black Fibrous Heterogeneous	6% Cellulose 1% Glass	93% Non-fibrous (Other)	None Detected

Initial report from: 08/05/2024 08:17:48



EMSL Analytical, Inc.

706 Gralin Street Kernersville, NC 27284

Tel/Fax: (336) 992-1025 / (336) 992-4175

<http://www.EMSL.com> / kernersvillelab@emsl.com

EMSL Order: 022404328

Customer ID: WALK85

Customer PO:

Project ID:

Analyst(s)

Cameron Evans (7)

Jurnee West (7)

Stephen Bennett, Laboratory Manager
or Other Approved Signatory

EMSL maintains liability limited to cost of analysis. Interpretation and use of test results are the responsibility of the client. This report relates only to the samples reported above, and may not be reproduced, except in full, without written approval by EMSL. EMSL bears no responsibility for sample collection activities or analytical method limitations. The report reflects the samples as received. Results are generated from the field sampling data (sampling volumes and areas, locations, etc.) provided by the client on the Chain of Custody. Samples are within quality control criteria and met method specifications unless otherwise noted. The above analyses were performed in general compliance with Appendix E to Subpart E of 40 CFR (previously EPA 600/M4-82-020 "Interim Method") but augmented with procedures outlined in the 1993 ("final") version of the method. This report must not be used by the client to claim product certification, approval, or endorsement by NVLAP, NIST or any agency of the federal government. Non-friable organically bound materials present a problem matrix and therefore EMSL recommends gravimetric reduction prior to analysis. Unless requested by the client, building materials manufactured with multiple layers (i.e. linoleum, wallboard, etc.) are reported as a single sample. Estimation of uncertainty is available on request.

Samples analyzed by EMSL Analytical, Inc. Kernersville, NC NVLAP Lab Code 102104-0, Virginia 3333-000228, West Virginia LT000321

Initial report from: 08/05/2024 08:17:48



EMSL Analytical, Inc.

706 Gralin Street Kernersville, NC 27284

Tel/Fax: (336) 992-1025 / (336) 992-4175

<http://www.EMSL.com/kernersvillelab@emsl.com>

EMSL Order: 022404630

Customer ID: WALK85

Customer PO:

Project ID:

Attention: Chris Walker
The Walker Group Architecture
PO Box 541
New Bern, NC 28563

Phone: (252) 636-8778

Fax: (252) 636-8992

Received Date: 08/13/2024 12:30 PM

Analysis Date: 08/15/2024

Collected Date:

Project: Building A3540

Test Report: Asbestos Analysis of Bulk Materials via AHERA Method 40CFR 763 Subpart E Appendix E supplemented with EPA 600/R-93/116 using Polarized Light Microscopy

Sample	Description	Appearance	Non-Asbestos		Asbestos
			% Fibrous	% Non-Fibrous	% Type
01 <i>022404630-0001</i>	exterior caulk at flashing	Gray/White Non-Fibrous Heterogeneous		5% Ca Carbonate 95% Non-fibrous (Other)	None Detected
02 <i>022404630-0002</i>	exterior caulk at flashing	Gray/White Non-Fibrous Homogeneous		5% Ca Carbonate 95% Non-fibrous (Other)	None Detected
03 <i>022404630-0003</i> <i>This is a composite result of gypsum board and joint compound.</i>	gypsum board/ joint compound ceiling	Gray/White Non-Fibrous Heterogeneous	2% Glass	10% Ca Carbonate 88% Non-fibrous (Other)	None Detected
04 <i>022404630-0004</i> <i>This is a composite result of gypsum board and joint compound.</i>	gypsum board/ joint compound ceiling	Gray/White Non-Fibrous Heterogeneous	<1% Glass	10% Ca Carbonate 90% Non-fibrous (Other)	None Detected
05 <i>022404630-0005</i>	window caulk	Gray Non-Fibrous Homogeneous		10% Ca Carbonate 90% Non-fibrous (Other)	None Detected
06 <i>022404630-0006</i>	window caulk	Gray Non-Fibrous Homogeneous		10% Ca Carbonate 90% Non-fibrous (Other)	None Detected

Analyst(s)

Bobby Wheatley (3)

Jurnee West (3)

Stephen Bennett, Laboratory Manager
or Other Approved Signatory

EMSL maintains liability limited to cost of analysis. Interpretation and use of test results are the responsibility of the client. This report relates only to the samples reported above, and may not be reproduced, except in full, without written approval by EMSL. EMSL bears no responsibility for sample collection activities or analytical method limitations. The report reflects the samples as received. Results are generated from the field sampling data (sampling volumes and areas, locations, etc.) provided by the client on the Chain of Custody. Samples are within quality control criteria and met method specifications unless otherwise noted. The above analyses were performed in general compliance with Appendix E to Subpart E of 40 CFR (previously EPA 600/M4-82-020 "Interim Method") but augmented with procedures outlined in the 1993 ("final") version of the method. This report must not be used by the client to claim product certification, approval, or endorsement by NVLAP, NIST or any agency of the federal government. Non-friable organically bound materials present a problem matrix and therefore EMSL recommends gravimetric reduction prior to analysis. Unless requested by the client, building materials manufactured with multiple layers (i.e. linoleum, wallboard, etc.) are reported as a single sample. Estimation of uncertainty is available on request.

Samples analyzed by EMSL Analytical, Inc. Kernersville, NC NVLAP Lab Code 102104-0, Virginia 3333-000228, West Virginia LT000321

Initial report from: 08/16/2024 08:05:26



EMSL Analytical, Inc.

706 Gralin Street Kernersville, NC 27284

Tel/Fax: (336) 992-1025 / (336) 992-4175

<http://www.EMSL.com> / greensborolab@emsl.com

EMSL Order: 022108160

Customer ID: WALK85

Customer PO:

Project ID:

Attention: Chris Walker
The Walker Group Architecture
PO Box 541
New Bern, NC 28563

Phone: (252) 636-8778

Fax: (252) 636-8992

Received Date: 11/08/2021 12:15 PM

Analysis Date: 11/08/2021

Collected Date: 11/04/2021

Project: IR Demo Package F

Test Report: Asbestos Analysis of Bulk Materials via EPA 600/R-93/116 Method using Polarized Light Microscopy

Sample	Description	Appearance	Non-Asbestos		Asbestos
			% Fibrous	% Non-Fibrous	% Type
SAS2849-01 <small>022108160-0001 No felt present.</small>	Asphalt shingle/ felt	Gray/Black Fibrous Heterogeneous	5% Glass	95% Non-fibrous (Other)	None Detected
SAS2849-02 <small>022108160-0002</small>	Asphalt shingle/ felt	Black Fibrous Heterogeneous	10% Glass	90% Non-fibrous (Other)	None Detected
AS3906-01 <small>022108160-0003</small>	Fireproofing on steel beams	Gray/Beige Fibrous Homogeneous	45% Min. Wool	10% Ca Carbonate 45% Non-fibrous (Other)	None Detected
AS3906-02 <small>022108160-0004</small>	Fireproofing on steel beams	Gray/Beige Fibrous Homogeneous	45% Min. Wool 1% Fibrous (Other)	10% Ca Carbonate 44% Non-fibrous (Other)	None Detected
AS3906-03 <small>022108160-0005</small>	Fireproofing on steel beams	Gray/Beige Fibrous Homogeneous	45% Min. Wool	10% Ca Carbonate 45% Non-fibrous (Other)	None Detected
AS3906-04 <small>022108160-0006</small>	Fireproofing on steel beams	Gray Fibrous Heterogeneous	5% Cellulose 45% Min. Wool	5% Ca Carbonate 45% Non-fibrous (Other)	None Detected
AS3906-05 <small>022108160-0007</small>	Fireproofing on steel beams	Gray Fibrous Heterogeneous	5% Cellulose 45% Min. Wool	5% Ca Carbonate 45% Non-fibrous (Other)	None Detected
AS3906-06 <small>022108160-0008</small>	Door caulk	Gray/White Non-Fibrous Homogeneous		10% Ca Carbonate 90% Non-fibrous (Other)	None Detected
AS3906-07 <small>022108160-0009</small>	Door caulk	Gray/White Non-Fibrous Homogeneous		10% Ca Carbonate 90% Non-fibrous (Other)	None Detected
AS3906-08 <small>022108160-0010</small>	Membrane roof	Black Fibrous Heterogeneous	40% Glass	60% Non-fibrous (Other)	None Detected
AS3906-09 <small>022108160-0011</small>	Membrane roof	Black Fibrous Heterogeneous	20% Glass	80% Non-fibrous (Other)	None Detected
AS3906-10 <small>022108160-0012</small>	Flashing at roof HVAC	Black Non-Fibrous Homogeneous	6% Synthetic	94% Non-fibrous (Other)	None Detected
AS3906-11 <small>022108160-0013</small>	Flashing at roof HVAC	Black Non-Fibrous Homogeneous	5% Synthetic	95% Non-fibrous (Other)	None Detected
SBB154-01 <small>022108160-0014</small>	Exterior caulk at pipe penetration	Gray/Clear Non-Fibrous Homogeneous		100% Non-fibrous (Other)	None Detected
SBB154-02 <small>022108160-0015</small>	Exterior caulk at pipe penetration	Clear Non-Fibrous Homogeneous		100% Non-fibrous (Other)	None Detected
BB269-01 <small>022108160-0016</small>	Built up roof	Black Fibrous Homogeneous	8% Glass	86% Non-fibrous (Other)	6% Chrysotile

Initial report from: 11/10/2021 08:35:28



EMSL Analytical, Inc.

706 Gralin Street Kernersville, NC 27284

Tel/Fax: (336) 992-1025 / (336) 992-4175

<http://www.EMSL.com> / greensborolab@emsl.com

EMSL Order: 022108160
Customer ID: WALK85
Customer PO:
Project ID:

Test Report: Asbestos Analysis of Bulk Materials via EPA 600/R-93/116 Method using Polarized Light Microscopy

Sample	Description	Appearance	Non-Asbestos		Asbestos
			% Fibrous	% Non-Fibrous	% Type
BB269-02	Built up roof				Positive Stop (Not Analyzed)
<i>022108160-0017</i>					
BB269-03	Roof mastic at penetration	Black Non-Fibrous Homogeneous	<1% Cellulose	100% Non-fibrous (Other)	None Detected
<i>022108160-0018</i>					
BB269-04	Roof mastic at penetration	Black Non-Fibrous Homogeneous		100% Non-fibrous (Other)	None Detected
<i>022108160-0019</i>					
BB269-05	Door caulk	White Non-Fibrous Homogeneous		100% Non-fibrous (Other)	None Detected
<i>022108160-0020</i>					
BB269-06	Door caulk	White Non-Fibrous Homogeneous		10% Ca Carbonate 90% Non-fibrous (Other)	None Detected
<i>022108160-0021</i>					
S58N-01	Asphalt shingles	Black Fibrous Heterogeneous	5% Glass	95% Non-fibrous (Other)	None Detected
<i>022108160-0022</i>					
S58N-02	Asphalt shingles	Black Fibrous Heterogeneous	10% Glass	90% Non-fibrous (Other)	None Detected
<i>022108160-0023</i>					
SAS-3601	Not listed on COC	Brown/Tan/Black Fibrous Heterogeneous	5% Glass	95% Non-fibrous (Other)	None Detected
<i>022108160-0024</i>					
SAS-3602	Not listed on COC	Brown/Tan/Black Fibrous Heterogeneous	5% Glass	95% Non-fibrous (Other)	None Detected
<i>022108160-0025</i>					

Analyst(s)

Bobby Wheatley (11)

Ryan Rains (13)

Stephen Bennett, Laboratory Manager
or Other Approved Signatory

EMSL maintains liability limited to cost of analysis. Interpretation and use of test results are the responsibility of the client. This report relates only to the samples reported above, and may not be reproduced, except in full, without written approval by EMSL. EMSL bears no responsibility for sample collection activities or analytical method limitations. The report reflects the samples as received. Results are generated from the field sampling data (sampling volumes and areas, locations, etc.) provided by the client on the Chain of Custody. Samples are within quality control criteria and met method specifications unless otherwise noted. The above analyses were performed in general compliance with Appendix E to Subpart E of 40 CFR (previously EPA 600/M4-82-020 "Interim Method") but augmented with procedures outlined in the 1993 ("final") version of the method. This report must not be used by the client to claim product certification, approval, or endorsement by NVLAP, NIST or any agency of the federal government. Non-friable organically bound materials present a problem matrix and therefore EMSL recommends gravimetric reduction prior to analysis. Unless requested by the client, building materials manufactured with multiple layers (i.e. linoleum, wallboard, etc.) are reported as a single sample. Estimation of uncertainty is available on request.

Samples analyzed by EMSL Analytical, Inc. Kernersville, NC NVLAP Lab Code 102104-0, Virginia 3333-000228, West Virginia LT000321

Initial report from: 11/10/2021 08:35:28



EMSL Analytical, Inc.

706 Gralin Street Kernersville, NC 27284

Tel/Fax: (336) 992-1025 / (336) 992-4175

<http://www.EMSL.com> / kernersvillelab@emsl.com

EMSL Order: 022404628

Customer ID: WALK85

Customer PO:

Project ID:

Attention: Chris Walker
The Walker Group Architecture
PO Box 541
New Bern, NC 28563

Phone: (252) 636-8778

Fax: (252) 636-8992

Received Date: 08/13/2024 12:30 PM

Analysis Date: 08/15/2024

Collected Date:

Project: Building A3990

Test Report: Asbestos Analysis of Bulk Materials via AHERA Method 40CFR 763 Subpart E Appendix E supplemented with EPA 600/R-93/116 using Polarized Light Microscopy

Sample	Description	Appearance	Non-Asbestos		Asbestos
			% Fibrous	% Non-Fibrous	% Type
01 <i>022404628-0001</i> <i>Gypsum board only</i>	gypsum board/joint compound	Gray Non-Fibrous Heterogeneous	1% Glass	99% Non-fibrous (Other)	None Detected
02 <i>022404628-0002</i> <i>Gypsum board only</i>	gypsum board/joint compound	Gray Fibrous Heterogeneous	8% Cellulose	92% Non-fibrous (Other)	None Detected
03-Floor Tile <i>022404628-0003</i>	gray vct/mastic	Gray Non-Fibrous Homogeneous		20% Ca Carbonate 80% Non-fibrous (Other)	None Detected
03-Mastic <i>022404628-0003A</i>	gray vct/mastic	Tan Non-Fibrous Homogeneous		100% Non-fibrous (Other)	None Detected
04-Floor Tile <i>022404628-0004</i>	gray vct/mastic	Gray Non-Fibrous Homogeneous		10% Ca Carbonate 90% Non-fibrous (Other)	None Detected
04-Mastic <i>022404628-0004A</i>	gray vct/mastic	Brown Non-Fibrous Homogeneous	<1% Cellulose	100% Non-fibrous (Other)	None Detected
05 <i>022404628-0005</i>	ext. caulk	White Non-Fibrous Homogeneous		5% Ca Carbonate 95% Non-fibrous (Other)	None Detected
06 <i>022404628-0006</i>	ext. caulk	White Non-Fibrous Homogeneous		10% Ca Carbonate 90% Non-fibrous (Other)	None Detected
07 <i>022404628-0007</i>	textured gypsum board ceiling	White Non-Fibrous Heterogeneous		30% Quartz 70% Non-fibrous (Other)	None Detected
08 <i>022404628-0008</i>	textured gypsum board ceiling	White Non-Fibrous Heterogeneous		30% Quartz 70% Non-fibrous (Other)	None Detected
09 <i>022404628-0009</i>	textured gypsum board ceiling	Gray/White Non-Fibrous Heterogeneous		30% Quartz 70% Non-fibrous (Other)	None Detected

Initial report from: 08/16/2024 08:07:26



EMSL Analytical, Inc.

706 Gralin Street Kernersville, NC 27284

Tel/Fax: (336) 992-1025 / (336) 992-4175

<http://www.EMSL.com> / kernersvillelab@emsl.com

EMSL Order: 022404628

Customer ID: WALK85

Customer PO:

Project ID:

Analyst(s)

Bobby Wheatley (6)

Cameron Evans (5)

Stephen Bennett, Laboratory Manager
or Other Approved Signatory

EMSL maintains liability limited to cost of analysis. Interpretation and use of test results are the responsibility of the client. This report relates only to the samples reported above, and may not be reproduced, except in full, without written approval by EMSL. EMSL bears no responsibility for sample collection activities or analytical method limitations. The report reflects the samples as received. Results are generated from the field sampling data (sampling volumes and areas, locations, etc.) provided by the client on the Chain of Custody. Samples are within quality control criteria and met method specifications unless otherwise noted. The above analyses were performed in general compliance with Appendix E to Subpart E of 40 CFR (previously EPA 600/M4-82-020 "Interim Method") but augmented with procedures outlined in the 1993 ("final") version of the method. This report must not be used by the client to claim product certification, approval, or endorsement by NVLAP, NIST or any agency of the federal government. Non-friable organically bound materials present a problem matrix and therefore EMSL recommends gravimetric reduction prior to analysis. Unless requested by the client, building materials manufactured with multiple layers (i.e. linoleum, wallboard, etc.) are reported as a single sample. Estimation of uncertainty is available on request.

Samples analyzed by EMSL Analytical, Inc. Kernersville, NC NVLAP Lab Code 102104-0, Virginia 3333-000228, West Virginia LT000321

Initial report from: 08/16/2024 08:07:26



EMSL Analytical, Inc.

706 Gralin Street Kernersville, NC 27284
Tel/Fax: (336) 992-1025 / (336) 992-4175
<http://www.EMSL.com / kernersvillelab@emsl.com>

EMSL Order: 022404320
Customer ID: WALK85
Customer PO:
Project ID:

Attention: Chris Walker
The Walker Group Architecture
PO Box 541
New Bern, NC 28563
Phone: (252) 636-8778
Fax: (252) 636-8992
Received Date: 07/29/2024 3:10 PM
Analysis Date: 08/02/2024
Collected Date:
Project: H206, H207, H208, H209

Test Report: Asbestos Analysis of Bulk Materials via AHERA Method 40CFR 763 Subpart E Appendix E supplemented with EPA 600/R-93/116 using Polarized Light Microscopy

Sample	Description	Appearance	Non-Asbestos		Asbestos
			% Fibrous	% Non-Fibrous	% Type
01	asphalt shingles/felt	Gray/Black Fibrous Heterogeneous	4% Glass	5% Ca Carbonate 91% Non-fibrous (Other)	None Detected
<small>022404320-0001 Composite Result of Shingle & Caulk, No Felt Present.</small>					
02	asphalt shingles/felt	Gray/Tan/Black Fibrous Heterogeneous	5% Glass	5% Ca Carbonate 90% Non-fibrous (Other)	None Detected
<small>022404320-0002 Composite Result of Shingle & Caulk, No Felt Present.</small>					

Analyst(s)
Cameron Evans (1)
Jurnee West (1)

Stephen Bennett, Laboratory Manager
or Other Approved Signatory

EMSL maintains liability limited to cost of analysis. Interpretation and use of test results are the responsibility of the client. This report relates only to the samples reported above, and may not be reproduced, except in full, without written approval by EMSL. EMSL bears no responsibility for sample collection activities or analytical method limitations. The report reflects the samples as received. Results are generated from the field sampling data (sampling volumes and areas, locations, etc.) provided by the client on the Chain of Custody. Samples are within quality control criteria and met method specifications unless otherwise noted. The above analyses were performed in general compliance with Appendix E to Subpart E of 40 CFR (previously EPA 600/M4-82-020 "Interim Method") but augmented with procedures outlined in the 1993 ("final") version of the method. This report must not be used by the client to claim product certification, approval, or endorsement by NVLAP, NIST or any agency of the federal government. Non-friable organically bound materials present a problem matrix and therefore EMSL recommends gravimetric reduction prior to analysis. Unless requested by the client, building materials manufactured with multiple layers (i.e. linoleum, wallboard, etc.) are reported as a single sample. Estimation of uncertainty is available on request.

Samples analyzed by EMSL Analytical, Inc. Kernersville, NC NVLAP Lab Code 102104-0, Virginia 3333-000228, West Virginia LT000321

Initial report from: 08/05/2024 08:27:08



EMSL Analytical, Inc.

706 Gralin Street Kernersville, NC 27284

Tel/Fax: (336) 992-1025 / (336) 992-4175

<http://www.EMSL.com/kernersvillelab@emsl.com>

EMSL Order: 022404631

Customer ID: WALK85

Customer PO:

Project ID:

Attention: Chris Walker
The Walker Group Architecture
PO Box 541
New Bern, NC 28563

Phone: (252) 636-8778

Fax: (252) 636-8992

Received Date: 08/13/2024 12:30 PM

Analysis Date: 08/15/2024

Collected Date:

Project: Building LCH4034

Test Report: Asbestos Analysis of Bulk Materials via AHERA Method 40CFR 763 Subpart E Appendix E supplemented with EPA 600/R-93/116 using Polarized Light Microscopy

Sample	Description	Appearance	Non-Asbestos		Asbestos
			% Fibrous	% Non-Fibrous	% Type
01-VCT <i>022404631-0001</i>	12x12 cream vct/mastic	Gray/White Non-Fibrous Homogeneous		20% Quartz 80% Non-fibrous (Other)	None Detected
01-Mastic <i>022404631-0001A</i>	12x12 cream vct/mastic	Yellow Non-Fibrous Homogeneous	<1% Cellulose	100% Non-fibrous (Other)	None Detected
02-VCT <i>022404631-0002</i>	12x12 cream vct/mastic	White Non-Fibrous Homogeneous		20% Quartz 80% Non-fibrous (Other)	None Detected
02-Mastic <i>022404631-0002A</i>	12x12 cream vct/mastic	Yellow Non-Fibrous Homogeneous	<1% Cellulose	100% Non-fibrous (Other)	None Detected
03 <i>022404631-0003</i> <i>Joint compound not present</i>	gypsum boards/joint compound	Gray Non-Fibrous Homogeneous	1% Cellulose <1% Glass	99% Non-fibrous (Other)	None Detected
04 <i>022404631-0004</i>	gypsum boards/joint compound	Gray/White Non-Fibrous Heterogeneous	3% Cellulose <1% Glass	10% Ca Carbonate 87% Non-fibrous (Other)	None Detected
05 <i>022404631-0005</i> <i>This is a composite result of rubber base and mastic</i>	gray rubber base/mastic	Gray/Clear Non-Fibrous Heterogeneous	<1% Cellulose	100% Non-fibrous (Other)	None Detected
06 <i>022404631-0006</i> <i>This is a composite result of rubber base and mastic</i>	gray rubber base/mastic	Gray/Yellow Non-Fibrous Homogeneous	<1% Cellulose	5% Ca Carbonate 95% Non-fibrous (Other)	None Detected
07 <i>022404631-0007</i>	ext. door/window caulk	White Non-Fibrous Homogeneous		5% Ca Carbonate 95% Non-fibrous (Other)	None Detected
08 <i>022404631-0008</i>	ext. door/window caulk	Tan Non-Fibrous Homogeneous		10% Ca Carbonate 90% Non-fibrous (Other)	None Detected
09 <i>022404631-0009</i> <i>Felt not present</i>	asphalt shingles/felt	Black Fibrous Heterogeneous	8% Glass	92% Non-fibrous (Other)	None Detected
10 <i>022404631-0010</i> <i>No Felt Present.</i>	asphalt shingles/felt	Black Fibrous Heterogeneous	10% Glass	90% Non-fibrous (Other)	None Detected
11 <i>022404631-0011</i>	building exp. Joint caulk at brick	Gray Non-Fibrous Homogeneous		5% Ca Carbonate 95% Non-fibrous (Other)	None Detected
12 <i>022404631-0012</i>	building exp. Joint caulk at brick	Gray Non-Fibrous Homogeneous		5% Ca Carbonate 95% Non-fibrous (Other)	None Detected

Initial report from: 08/15/2024 17:10:50



EMSL Analytical, Inc.

706 Gralin Street Kernersville, NC 27284

Tel/Fax: (336) 992-1025 / (336) 992-4175

<http://www.EMSL.com> / kernersvillelab@emsl.com

EMSL Order: 022404631
Customer ID: WALK85
Customer PO:
Project ID:

Test Report: Asbestos Analysis of Bulk Materials via AHERA Method 40CFR 763 Subpart E Appendix E supplemented with EPA 600/R-93/116 using Polarized Light Microscopy

Sample	Description	Appearance	Non-Asbestos		Asbestos
			% Fibrous	% Non-Fibrous	% Type
13	light brown rubber base/mastic	Tan/Yellow Non-Fibrous Heterogeneous		100% Non-fibrous (Other)	None Detected
022404631-0013 <i>This is a composite result of rubber base and mastic</i>					
14	light brown rubber base/mastic	Tan/Yellow Non-Fibrous Homogeneous	<1% Cellulose	5% Ca Carbonate 95% Non-fibrous (Other)	None Detected
022404631-0014 <i>This is a composite result of rubber base and mastic</i>					
15	2x2 ACT	Gray/White Fibrous Homogeneous	55% Cellulose 5% Glass	30% Perlite 10% Non-fibrous (Other)	None Detected
022404631-0015					
16	2x2 ACT	Gray Fibrous Heterogeneous	45% Cellulose 10% Glass	30% Perlite 15% Non-fibrous (Other)	None Detected
022404631-0016					

Analyst(s)

Cameron Evans (9)

Jurnee West (9)

Stephen Bennett, Laboratory Manager
or Other Approved Signatory

EMSL maintains liability limited to cost of analysis. Interpretation and use of test results are the responsibility of the client. This report relates only to the samples reported above, and may not be reproduced, except in full, without written approval by EMSL. EMSL bears no responsibility for sample collection activities or analytical method limitations. The report reflects the samples as received. Results are generated from the field sampling data (sampling volumes and areas, locations, etc.) provided by the client on the Chain of Custody. Samples are within quality control criteria and met method specifications unless otherwise noted. The above analyses were performed in general compliance with Appendix E to Subpart E of 40 CFR (previously EPA 600/M4-82-020 "Interim Method") but augmented with procedures outlined in the 1993 ("final") version of the method. This report must not be used by the client to claim product certification, approval, or endorsement by NVLAP, NIST or any agency of the federal government. Non-friable organically bound materials present a problem matrix and therefore EMSL recommends gravimetric reduction prior to analysis. Unless requested by the client, building materials manufactured with multiple layers (i.e. linoleum, wallboard, etc.) are reported as a single sample. Estimation of uncertainty is available on request.

Samples analyzed by EMSL Analytical, Inc. Kernersville, NC NVLAP Lab Code 102104-0, Virginia 3333-000228, West Virginia LT000321

Initial report from: 08/15/2024 17:10:50



EMSL Analytical, Inc.

706 Gralin Street Kernersville, NC 27284

Tel/Fax: (336) 992-1025 / (336) 992-4175

<http://www.EMSL.com/kernersvillelab@emsl.com>

EMSL Order: 022404326

Customer ID: WALK85

Customer PO:

Project ID:

Attention: Chris Walker
The Walker Group Architecture
PO Box 541
New Bern, NC 28563

Phone: (252) 636-8778

Fax: (252) 636-8992

Received Date: 07/29/2024 3:10 PM

Analysis Date: 08/02/2024 - 08/05/2024

Collected Date:

Project: Building RR27

Test Report: Asbestos Analysis of Bulk Materials via AHERA Method 40CFR 763 Subpart E Appendix E supplemented with EPA 600/R-93/116 using Polarized Light Microscopy

Sample	Description	Appearance	Non-Asbestos		Asbestos
			% Fibrous	% Non-Fibrous	% Type
01 <i>022404326-0001</i> <i>No Felt Present.</i>	shingles/felt	Black Fibrous Heterogeneous	5% Glass	95% Non-fibrous (Other)	None Detected
02 <i>022404326-0002</i>	shingles/felt	Black Fibrous Heterogeneous	5% Glass	95% Non-fibrous (Other)	None Detected
03 <i>022404326-0003</i>	door caulk	Tan Non-Fibrous Homogeneous		10% Ca Carbonate 90% Non-fibrous (Other)	None Detected
04 <i>022404326-0004</i>	door caulk	Tan Non-Fibrous Homogeneous	<1% Cellulose	10% Ca Carbonate 90% Non-fibrous (Other)	None Detected
05 <i>022404326-0005</i>	window caulk	Gray Non-Fibrous Homogeneous		10% Ca Carbonate 90% Non-fibrous (Other)	None Detected
06 <i>022404326-0006</i>	window caulk	Gray Non-Fibrous Homogeneous	<1% Cellulose	10% Ca Carbonate 90% Non-fibrous (Other)	None Detected
07 <i>022404326-0007</i> <i>No Joint Compound Present.</i>	gypsum board/joint compound	Tan Fibrous Heterogeneous	5% Cellulose <1% Glass	95% Non-fibrous (Other)	None Detected
08 <i>022404326-0008</i> <i>No Joint Compound Present.</i>	gypsum board/joint compound	Brown/Gray/White Fibrous Heterogeneous	10% Cellulose	90% Non-fibrous (Other)	None Detected

Analyst(s)

Cameron Evans (4)

Nicole MacDowell (4)

Stephen Bennett, Laboratory Manager
or Other Approved Signatory

EMSL maintains liability limited to cost of analysis. Interpretation and use of test results are the responsibility of the client. This report relates only to the samples reported above, and may not be reproduced, except in full, without written approval by EMSL. EMSL bears no responsibility for sample collection activities or analytical method limitations. The report reflects the samples as received. Results are generated from the field sampling data (sampling volumes and areas, locations, etc.) provided by the client on the Chain of Custody. Samples are within quality control criteria and met method specifications unless otherwise noted. The above analyses were performed in general compliance with Appendix E to Subpart E of 40 CFR (previously EPA 600/M4-82-020 "Interim Method") but augmented with procedures outlined in the 1993 ("final") version of the method. This report must not be used by the client to claim product certification, approval, or endorsement by NVLAP, NIST or any agency of the federal government. Non-friable organically bound materials present a problem matrix and therefore EMSL recommends gravimetric reduction prior to analysis. Unless requested by the client, building materials manufactured with multiple layers (i.e. linoleum, wallboard, etc.) are reported as a single sample. Estimation of uncertainty is available on request.

Samples analyzed by EMSL Analytical, Inc. Kernersville, NC NVLAP Lab Code 102104-0, Virginia 3333-000228, West Virginia LT000321

Initial report from: 08/05/2024 12:31:39



EMSL Analytical, Inc.

706 Gralin Street Kernersville, NC 27284
Tel/Fax: (336) 992-1025 / (336) 992-4175
<http://www.EMSL.com / kernersvillelab@emsl.com>

EMSL Order: 022404327
Customer ID: WALK85
Customer PO:
Project ID:

Attention: Chris Walker
The Walker Group Architecture
PO Box 541
New Bern, NC 28563

Phone: (252) 636-8778
Fax: (252) 636-8992
Received Date: 07/29/2024 3:10 PM
Analysis Date: 08/05/2024
Collected Date:

Project: Building RR28

Test Report: Asbestos Analysis of Bulk Materials via AHERA Method 40CFR 763 Subpart E Appendix E supplemented with EPA 600/R-93/116 using Polarized Light Microscopy

Sample	Description	Appearance	Non-Asbestos		Asbestos
			% Fibrous	% Non-Fibrous	% Type
01 <i>022404327-0001</i> <i>No Felt Present.</i>	shingles/felt	Brown/Black/Green Fibrous Heterogeneous	<1% Cellulose 5% Glass	95% Non-fibrous (Other)	None Detected
02 <i>022404327-0002</i> <i>No Felt Present.</i>	shingles/felt	Brown/Gray/Black Fibrous Heterogeneous	5% Glass	95% Non-fibrous (Other)	None Detected
03 <i>022404327-0003</i>	door caulk	Brown/White/Rust Non-Fibrous Heterogeneous	<1% Cellulose	100% Non-fibrous (Other)	None Detected
04 <i>022404327-0004</i>	door caulk	Brown/White/Rust Non-Fibrous Homogeneous	<1% Cellulose	100% Non-fibrous (Other)	None Detected
05 <i>022404327-0005</i>	window caulk	Brown Non-Fibrous Homogeneous	<1% Cellulose	10% Ca Carbonate 90% Non-fibrous (Other)	None Detected
06 <i>022404327-0006</i>	window caulk	Brown Non-Fibrous Homogeneous	<1% Cellulose	10% Ca Carbonate 90% Non-fibrous (Other)	None Detected
07 <i>022404327-0007</i> <i>No Joint Compound Present.</i>	gypsum board/joint compound	Brown/Gray Fibrous Heterogeneous	15% Cellulose	85% Non-fibrous (Other)	None Detected
08 <i>022404327-0008</i> <i>No Joint Compound Present.</i>	gypsum board/joint compound	Gray Non-Fibrous Homogeneous	3% Cellulose	97% Non-fibrous (Other)	None Detected

Analyst(s)
Nicole MacDowell (4)
Scott Combs (4)

Stephen Bennett, Laboratory Manager
or Other Approved Signatory

EMSL maintains liability limited to cost of analysis. Interpretation and use of test results are the responsibility of the client. This report relates only to the samples reported above, and may not be reproduced, except in full, without written approval by EMSL. EMSL bears no responsibility for sample collection activities or analytical method limitations. The report reflects the samples as received. Results are generated from the field sampling data (sampling volumes and areas, locations, etc.) provided by the client on the Chain of Custody. Samples are within quality control criteria and met method specifications unless otherwise noted. The above analyses were performed in general compliance with Appendix E to Subpart E of 40 CFR (previously EPA 600/M4-82-020 "Interim Method") but augmented with procedures outlined in the 1993 ("final") version of the method. This report must not be used by the client to claim product certification, approval, or endorsement by NVLAP, NIST or any agency of the federal government. Non-friable organically bound materials present a problem matrix and therefore EMSL recommends gravimetric reduction prior to analysis. Unless requested by the client, building materials manufactured with multiple layers (i.e. linoleum, wallboard, etc.) are reported as a single sample. Estimation of uncertainty is available on request.

Samples analyzed by EMSL Analytical, Inc. Kernersville, NC NVLAP Lab Code 102104-0, Virginia 3333-000228, West Virginia LT000321

Initial report from: 08/05/2024 12:33:13



EMSL Analytical, Inc.

706 Gralin Street Kernersville, NC 27284

Tel/Fax: (336) 992-1025 / (336) 992-4175

<http://www.EMSL.com> / kernersvillelab@emsl.com

EMSL Order: 022404325

Customer ID: WALK85

Customer PO:

Project ID:

Attention: Chris Walker
The Walker Group Architecture
PO Box 541
New Bern, NC 28563

Phone: (252) 636-8778

Fax: (252) 636-8992

Received Date: 07/29/2024 3:10 PM

Analysis Date: 08/05/2024

Collected Date:

Project: Building RR108

Test Report: Asbestos Analysis of Bulk Materials via AHERA Method 40CFR 763 Subpart E Appendix E supplemented with EPA 600/R-93/116 using Polarized Light Microscopy

Sample	Description	Appearance	Non-Asbestos		Asbestos
			% Fibrous	% Non-Fibrous	% Type
01-VCT <i>022404325-0001</i>	12x12 cream vct/mastic	Gray/White Non-Fibrous Homogeneous		20% Quartz 80% Non-fibrous (Other)	None Detected
01-Mastic <i>022404325-0001A</i>	12x12 cream vct/mastic	Yellow Non-Fibrous Homogeneous	<1% Cellulose	100% Non-fibrous (Other)	None Detected
02-VCT <i>022404325-0002</i>	12x12 cream vct/mastic	Gray/White Non-Fibrous Homogeneous		20% Quartz 80% Non-fibrous (Other)	None Detected
02-Mastic <i>022404325-0002A</i>	12x12 cream vct/mastic	Yellow Non-Fibrous Homogeneous	<1% Cellulose	100% Non-fibrous (Other)	None Detected
03 <i>022404325-0003</i> <i>No Mastic Present.</i>	gray rubber base/mastic	Gray Non-Fibrous Homogeneous		100% Non-fibrous (Other)	None Detected
04 <i>022404325-0004</i> <i>Composite result, rubber base/ mastic</i>	gray rubber base/mastic	Gray/Beige Non-Fibrous Homogeneous	<1% Cellulose	100% Non-fibrous (Other)	None Detected
05 <i>022404325-0005</i>	2x4 ACT	Gray/White Fibrous Homogeneous	45% Cellulose 10% Glass	40% Perlite 5% Non-fibrous (Other)	None Detected
06 <i>022404325-0006</i>	2x4 ACT	Gray/White Fibrous Homogeneous	55% Cellulose 15% Glass	20% Perlite 10% Non-fibrous (Other)	None Detected
07 <i>022404325-0007</i>	door caulk	White Non-Fibrous Homogeneous	<1% Cellulose	10% Ca Carbonate 90% Non-fibrous (Other)	None Detected
08 <i>022404325-0008</i>	door caulk	White Non-Fibrous Homogeneous	<1% Cellulose	10% Ca Carbonate 90% Non-fibrous (Other)	None Detected
09 <i>022404325-0009</i> <i>No Felt Present.</i>	shingles/felt	Gray/Black Fibrous Heterogeneous	<1% Cellulose 5% Glass	95% Non-fibrous (Other)	None Detected
10 <i>022404325-0010</i> <i>No Felt Present.</i>	shingles/felt	Gray/Black Fibrous Heterogeneous	5% Glass	95% Non-fibrous (Other)	None Detected

Initial report from: 08/05/2024 12:30:46



EMSL Analytical, Inc.

706 Gralin Street Kernersville, NC 27284

Tel/Fax: (336) 992-1025 / (336) 992-4175

<http://www.EMSL.com> / kernersvillelab@emsl.com

EMSL Order: 022404325

Customer ID: WALK85

Customer PO:

Project ID:

Analyst(s)

Nicole MacDowell (6)

Scott Combs (6)

Stephen Bennett, Laboratory Manager
or Other Approved Signatory

EMSL maintains liability limited to cost of analysis. Interpretation and use of test results are the responsibility of the client. This report relates only to the samples reported above, and may not be reproduced, except in full, without written approval by EMSL. EMSL bears no responsibility for sample collection activities or analytical method limitations. The report reflects the samples as received. Results are generated from the field sampling data (sampling volumes and areas, locations, etc.) provided by the client on the Chain of Custody. Samples are within quality control criteria and met method specifications unless otherwise noted. The above analyses were performed in general compliance with Appendix E to Subpart E of 40 CFR (previously EPA 600/M4-82-020 "Interim Method") but augmented with procedures outlined in the 1993 ("final") version of the method. This report must not be used by the client to claim product certification, approval, or endorsement by NVLAP, NIST or any agency of the federal government. Non-friable organically bound materials present a problem matrix and therefore EMSL recommends gravimetric reduction prior to analysis. Unless requested by the client, building materials manufactured with multiple layers (i.e. linoleum, wallboard, etc.) are reported as a single sample. Estimation of uncertainty is available on request.

Samples analyzed by EMSL Analytical, Inc. Kernersville, NC NVLAP Lab Code 102104-0, Virginia 3333-000228, West Virginia LT000321

Initial report from: 08/05/2024 12:30:46



EMSL Analytical, Inc.

706 Gralin Street Kernersville, NC 27284
Tel/Fax: (336) 992-1025 / (336) 992-4175
<http://www.EMSL.com / kernersvillelab@emsl.com>

EMSL Order: 022404324
Customer ID: WALK85
Customer PO:
Project ID:

Attention: Chris Walker
The Walker Group Architecture
PO Box 541
New Bern, NC 28563
Phone: (252) 636-8778
Fax: (252) 636-8992
Received Date: 07/29/2024 3:10 PM
Analysis Date: 08/02/2024
Collected Date:
Project: SBB229

Test Report: Asbestos Analysis of Bulk Materials via AHERA Method 40CFR 763 Subpart E Appendix E supplemented with EPA 600/R-93/116 using Polarized Light Microscopy

Sample	Description	Appearance	Non-Asbestos		Asbestos
			% Fibrous	% Non-Fibrous	% Type
01 <small>022404324-0001 No Felt Present.</small>	asphalt shingles/felt	Black Fibrous Heterogeneous	6% Glass	94% Non-fibrous (Other)	None Detected
02 <small>022404324-0002 No Felt Present.</small>	asphalt shingles/felt	Gray/Black Fibrous Heterogeneous	5% Glass	95% Non-fibrous (Other)	None Detected

Analyst(s)
Cameron Evans (1)
Jurnee West (1)

Stephen Bennett, Laboratory Manager
or Other Approved Signatory

EMSL maintains liability limited to cost of analysis. Interpretation and use of test results are the responsibility of the client. This report relates only to the samples reported above, and may not be reproduced, except in full, without written approval by EMSL. EMSL bears no responsibility for sample collection activities or analytical method limitations. The report reflects the samples as received. Results are generated from the field sampling data (sampling volumes and areas, locations, etc.) provided by the client on the Chain of Custody. Samples are within quality control criteria and met method specifications unless otherwise noted. The above analyses were performed in general compliance with Appendix E to Subpart E of 40 CFR (previously EPA 600/M4-82-020 "Interim Method") but augmented with procedures outlined in the 1993 ("final") version of the method. This report must not be used by the client to claim product certification, approval, or endorsement by NVLAP, NIST or any agency of the federal government. Non-friable organically bound materials present a problem matrix and therefore EMSL recommends gravimetric reduction prior to analysis. Unless requested by the client, building materials manufactured with multiple layers (i.e. linoleum, wallboard, etc.) are reported as a single sample. Estimation of uncertainty is available on request.

Samples analyzed by EMSL Analytical, Inc. Kernersville, NC NVLAP Lab Code 102104-0, Virginia 3333-000228, West Virginia LT000321

Initial report from: 08/05/2024 08:24:42



EMSL Analytical, Inc.

706 Gralin Street Kernersville, NC 27284

Tel/Fax: (336) 992-1025 / (336) 992-4175

<http://www.EMSL.com / kernersvillelab@emsl.com>

EMSL Order: 022404323
Customer ID: WALK85
Customer PO:
Project ID:

Attention: Chris Walker The Walker Group Architecture PO Box 541 New Bern, NC 28563	Phone: (252) 636-8778 Fax: (252) 636-8992 Received Date: 07/29/2024 3:10 PM Analysis Date: 08/02/2024 Collected Date:
Project: SFC409	

**Test Report: Asbestos Analysis of Bulk Materials via AHERA Method 40CFR 763 Subpart E
Appendix E supplemented with EPA 600/R-93/116 using Polarized Light Microscopy**

Sample	Description	Appearance	Non-Asbestos		Asbestos
			% Fibrous	% Non-Fibrous	% Type
01	asphalt shingles/felt	Black Fibrous Heterogeneous	40% Cellulose 3% Glass	57% Non-fibrous (Other)	None Detected
<small>022404323-0001 Composite Result of Shingle & Felt.</small>					
02	asphalt shingles/felt	Black Fibrous Heterogeneous	40% Cellulose 3% Glass	57% Non-fibrous (Other)	None Detected
<small>022404323-0002 Composite Result of Shingle & Felt.</small>					

Analyst(s) _____

Cameron Evans (1)

Jurnee West (1)

Stephen Bennett, Laboratory Manager
or Other Approved Signatory

EMSL maintains liability limited to cost of analysis. Interpretation and use of test results are the responsibility of the client. This report relates only to the samples reported above, and may not be reproduced, except in full, without written approval by EMSL. EMSL bears no responsibility for sample collection activities or analytical method limitations. The report reflects the samples as received. Results are generated from the field sampling data (sampling volumes and areas, locations, etc.) provided by the client on the Chain of Custody. Samples are within quality control criteria and met method specifications unless otherwise noted. The above analyses were performed in general compliance with Appendix E to Subpart E of 40 CFR (previously EPA 600/M4-82-020 "Interim Method") but augmented with procedures outlined in the 1993 ("final") version of the method. This report must not be used by the client to claim product certification, approval, or endorsement by NVLAP, NIST or any agency of the federal government. Non-friable organically bound materials present a problem matrix and therefore EMSL recommends gravimetric reduction prior to analysis. Unless requested by the client, building materials manufactured with multiple layers (i.e. linoleum, wallboard, etc.) are reported as a single sample. Estimation of uncertainty is available on request.

Samples analyzed by EMSL Analytical, Inc. Kernersville, NC NVLAP Lab Code 102104-0, Virginia 3333-000228, West Virginia LT000321

Initial report from: 08/05/2024 08:28:47



EMSL Analytical, Inc.

706 Gralin Street Kernersville, NC 27284
Tel/Fax: (336) 992-1025 / (336) 992-4175
<http://www.EMSL.com / kernersvillelab@emsl.com>

EMSL Order: 022404322
Customer ID: WALK85
Customer PO:
Project ID:

Attention: Chris Walker
The Walker Group Architecture
PO Box 541
New Bern, NC 28563
Phone: (252) 636-8778
Fax: (252) 636-8992
Received Date: 07/29/2024 3:10 PM
Analysis Date: 08/02/2024
Collected Date:
Project: SFC499

Test Report: Asbestos Analysis of Bulk Materials via AHERA Method 40CFR 763 Subpart E Appendix E supplemented with EPA 600/R-93/116 using Polarized Light Microscopy

Sample	Description	Appearance	Non-Asbestos		Asbestos
			% Fibrous	% Non-Fibrous	% Type
01	asphalt shingles/felt	Black Fibrous Heterogeneous	25% Cellulose 3% Glass	72% Non-fibrous (Other)	None Detected
<i>022404322-0001 Composite Result of Shingle & Felt.</i>					
02	asphalt shingles/felt	Black Fibrous Heterogeneous	25% Cellulose 3% Glass	72% Non-fibrous (Other)	None Detected
<i>022404322-0002 Composite Result of Shingle & Felt.</i>					

Analyst(s)
Cameron Evans (1)
Jurnee West (1)

Stephen Bennett, Laboratory Manager
or Other Approved Signatory

EMSL maintains liability limited to cost of analysis. Interpretation and use of test results are the responsibility of the client. This report relates only to the samples reported above, and may not be reproduced, except in full, without written approval by EMSL. EMSL bears no responsibility for sample collection activities or analytical method limitations. The report reflects the samples as received. Results are generated from the field sampling data (sampling volumes and areas, locations, etc.) provided by the client on the Chain of Custody. Samples are within quality control criteria and met method specifications unless otherwise noted. The above analyses were performed in general compliance with Appendix E to Subpart E of 40 CFR (previously EPA 600/M4-82-020 "Interim Method") but augmented with procedures outlined in the 1993 ("final") version of the method. This report must not be used by the client to claim product certification, approval, or endorsement by NVLAP, NIST or any agency of the federal government. Non-friable organically bound materials present a problem matrix and therefore EMSL recommends gravimetric reduction prior to analysis. Unless requested by the client, building materials manufactured with multiple layers (i.e. linoleum, wallboard, etc.) are reported as a single sample. Estimation of uncertainty is available on request.

Samples analyzed by EMSL Analytical, Inc. Kernersville, NC NVLAP Lab Code 102104-0, Virginia 3333-000228, West Virginia LT000321

Initial report from: 08/05/2024 08:25:34



EMSL Analytical, Inc.

706 Gralin Street Kernersville, NC 27284
Tel/Fax: (336) 992-1025 / (336) 992-4175
<http://www.EMSL.com / kernersvillelab@emsl.com>

EMSL Order: 022404321
Customer ID: WALK85
Customer PO:
Project ID:

Attention: Chris Walker
The Walker Group Architecture
PO Box 541
New Bern, NC 28563
Phone: (252) 636-8778
Fax: (252) 636-8992
Received Date: 07/29/2024 3:10 PM
Analysis Date: 08/02/2024
Collected Date:
Project: SFC581

Test Report: Asbestos Analysis of Bulk Materials via AHERA Method 40CFR 763 Subpart E Appendix E supplemented with EPA 600/R-93/116 using Polarized Light Microscopy

Sample	Description	Appearance	Non-Asbestos		Asbestos
			% Fibrous	% Non-Fibrous	% Type
01 <small>022404321-0001 No Felt Present.</small>	asphalt shingles/felt	Tan/Black Fibrous Heterogeneous	5% Glass	95% Non-fibrous (Other)	None Detected
02 <small>022404321-0002 No Felt Present.</small>	asphalt shingles/felt	Gray/Black Fibrous Heterogeneous	5% Glass	95% Non-fibrous (Other)	None Detected

Analyst(s)
Cameron Evans (1)
Jurnee West (1)

Stephen Bennett, Laboratory Manager
or Other Approved Signatory

EMSL maintains liability limited to cost of analysis. Interpretation and use of test results are the responsibility of the client. This report relates only to the samples reported above, and may not be reproduced, except in full, without written approval by EMSL. EMSL bears no responsibility for sample collection activities or analytical method limitations. The report reflects the samples as received. Results are generated from the field sampling data (sampling volumes and areas, locations, etc.) provided by the client on the Chain of Custody. Samples are within quality control criteria and met method specifications unless otherwise noted. The above analyses were performed in general compliance with Appendix E to Subpart E of 40 CFR (previously EPA 600/M4-82-020 "Interim Method") but augmented with procedures outlined in the 1993 ("final") version of the method. This report must not be used by the client to claim product certification, approval, or endorsement by NVLAP, NIST or any agency of the federal government. Non-friable organically bound materials present a problem matrix and therefore EMSL recommends gravimetric reduction prior to analysis. Unless requested by the client, building materials manufactured with multiple layers (i.e. linoleum, wallboard, etc.) are reported as a single sample. Estimation of uncertainty is available on request.

Samples analyzed by EMSL Analytical, Inc. Kernersville, NC NVLAP Lab Code 102104-0, Virginia 3333-000228, West Virginia LT000321

Initial report from: 08/05/2024 08:26:20



EMSL Analytical, Inc.

706 Gralin Street Kernersville, NC 27284
Tel/Fax: (336) 992-1025 / (336) 992-4175
<http://www.EMSL.com/kernersvillelab@emsl.com>

EMSL Order: 022404633
Customer ID: WALK85
Customer PO:
Project ID:

Attention: Chris Walker
The Walker Group Architecture
PO Box 541
New Bern, NC 28563

Phone: (252) 636-8778
Fax: (252) 636-8992
Received Date: 08/13/2024 12:30 PM
Analysis Date: 08/15/2024
Collected Date:

Project: ST13

Test Report: Asbestos Analysis of Bulk Materials via AHERA Method 40CFR 763 Subpart E Appendix E supplemented with EPA 600/R-93/116 using Polarized Light Microscopy

Sample	Description	Appearance	Non-Asbestos		Asbestos
			% Fibrous	% Non-Fibrous	% Type
01 <i>022404633-0001</i>	caulk at duct penetration	Gray/Silver/Beige Non-Fibrous Heterogeneous		100% Non-fibrous (Other)	None Detected
02 <i>022404633-0002</i>	caulk at duct penetration	Gray Non-Fibrous Homogeneous		5% Ca Carbonate 95% Non-fibrous (Other)	None Detected

Analyst(s)
Cameron Evans (1)
Jurnee West (1)

Stephen Bennett, Laboratory Manager
or Other Approved Signatory

EMSL maintains liability limited to cost of analysis. Interpretation and use of test results are the responsibility of the client. This report relates only to the samples reported above, and may not be reproduced, except in full, without written approval by EMSL. EMSL bears no responsibility for sample collection activities or analytical method limitations. The report reflects the samples as received. Results are generated from the field sampling data (sampling volumes and areas, locations, etc.) provided by the client on the Chain of Custody. Samples are within quality control criteria and met method specifications unless otherwise noted. The above analyses were performed in general compliance with Appendix E to Subpart E of 40 CFR (previously EPA 600/M4-82-020 "Interim Method") but augmented with procedures outlined in the 1993 ("final") version of the method. This report must not be used by the client to claim product certification, approval, or endorsement by NVLAP, NIST or any agency of the federal government. Non-friable organically bound materials present a problem matrix and therefore EMSL recommends gravimetric reduction prior to analysis. Unless requested by the client, building materials manufactured with multiple layers (i.e. linoleum, wallboard, etc.) are reported as a single sample. Estimation of uncertainty is available on request.

Samples analyzed by EMSL Analytical, Inc. Kernersville, NC NVLAP Lab Code 102104-0, Virginia 3333-000228, West Virginia LT000321

Initial report from: 08/15/2024 17:16:27



EMSL Analytical, Inc.

706 Gralin Street Kernersville, NC 27284

Tel/Fax: (336) 992-1025 / (336) 992-4175

<http://www.EMSL.com> / kernersvillelab@emsl.com

EMSL Order: 022404627

Customer ID: WALK85

Customer PO:

Project ID:

Attention: Chris Walker
The Walker Group Architecture
PO Box 541
New Bern, NC 28563

Phone: (252) 636-8778

Fax: (252) 636-8992

Received Date: 08/13/2024 12:30 PM

Analysis Date: 08/15/2024

Collected Date:

Project: Building TC1003

Test Report: Asbestos Analysis of Bulk Materials via AHERA Method 40CFR 763 Subpart E Appendix E supplemented with EPA 600/R-93/116 using Polarized Light Microscopy

Sample	Description	Appearance	Non-Asbestos		Asbestos
			% Fibrous	% Non-Fibrous	% Type
01 <i>022404627-0001</i>	ext. caulk at pilasters	Tan Non-Fibrous Homogeneous		10% Ca Carbonate 87% Non-fibrous (Other)	3% Chrysotile
02 <i>022404627-0002</i>	ext. caulk at pilasters				Positive Stop (Not Analyzed)
03 <i>022404627-0003</i>	ext. window/ door caulk	Gray/White Non-Fibrous Homogeneous		10% Ca Carbonate 90% Non-fibrous (Other)	None Detected
04 <i>022404627-0004</i>	ext. window/ door caulk	Gray/White Non-Fibrous Homogeneous		10% Ca Carbonate 90% Non-fibrous (Other)	None Detected
05 <i>022404627-0005</i>	ext. sealant at phone box	Beige Non-Fibrous Homogeneous		10% Ca Carbonate 90% Non-fibrous (Other)	None Detected
06 <i>022404627-0006</i>	ext. sealant at phone box	Tan/White Non-Fibrous Homogeneous		5% Quartz 5% Ca Carbonate 90% Non-fibrous (Other)	None Detected
07 <i>022404627-0007</i>	2x2 ACT	Gray/White Fibrous Heterogeneous	50% Cellulose 10% Glass	30% Perlite 10% Non-fibrous (Other)	None Detected
08 <i>022404627-0008</i>	2x2 ACT	Gray/White Fibrous Heterogeneous	40% Cellulose 10% Glass	30% Perlite 20% Non-fibrous (Other)	None Detected
09 <i>022404627-0009</i> <i>Gypsum board only</i>	gypsum board/ joint compound	Brown/Gray Fibrous Heterogeneous	10% Cellulose <1% Glass	90% Non-fibrous (Other)	None Detected
10 <i>022404627-0010</i> <i>Gypsum board only</i>	gypsum board/ joint compound	Gray Fibrous Heterogeneous	10% Cellulose <1% Glass	90% Non-fibrous (Other)	None Detected
11 <i>022404627-0011</i> <i>This is a composite result of cove base and mastic.</i>	brown rubber base/ mastic	Brown/Yellow Non-Fibrous Heterogeneous		100% Non-fibrous (Other)	None Detected
12 <i>022404627-0012</i> <i>This is a composite result of cove base and mastic.</i>	brown rubber base/ mastic	Brown/Tan Non-Fibrous Homogeneous	<1% Cellulose	10% Ca Carbonate 90% Non-fibrous (Other)	None Detected
13-Floor Tile <i>022404627-0013</i>	12x12 cream vct/ mastic	Gray/Beige Non-Fibrous Homogeneous		20% Ca Carbonate 80% Non-fibrous (Other)	None Detected
13-Mastic <i>022404627-0013A</i>	12x12 cream vct/ mastic	Yellow Non-Fibrous Homogeneous		100% Non-fibrous (Other)	None Detected
14-Floor Tile <i>022404627-0014</i>	12x12 cream vct/ mastic	Gray/Tan Non-Fibrous Homogeneous		10% Ca Carbonate 90% Non-fibrous (Other)	None Detected

Initial report from: 08/15/2024 17:14:14



EMSL Analytical, Inc.

706 Gralin Street Kernersville, NC 27284

Tel/Fax: (336) 992-1025 / (336) 992-4175

<http://www.EMSL.com> / kernersvillelab@emsl.com

EMSL Order: 022404627
Customer ID: WALK85
Customer PO:
Project ID:

Test Report: Asbestos Analysis of Bulk Materials via AHERA Method 40CFR 763 Subpart E Appendix E supplemented with EPA 600/R-93/116 using Polarized Light Microscopy

Sample	Description	Appearance	Non-Asbestos		Asbestos
			% Fibrous	% Non-Fibrous	% Type
14-Mastic	12x12 cream vct/ mastic	Tan Non-Fibrous Homogeneous	<1% Cellulose	100% Non-fibrous (Other)	None Detected
022404627-0014A					

Analyst(s) _____

Bobby Wheatley (8)

Cameron Evans (7)

Stephen Bennett, Laboratory Manager
or Other Approved Signatory

EMSL maintains liability limited to cost of analysis. Interpretation and use of test results are the responsibility of the client. This report relates only to the samples reported above, and may not be reproduced, except in full, without written approval by EMSL. EMSL bears no responsibility for sample collection activities or analytical method limitations. The report reflects the samples as received. Results are generated from the field sampling data (sampling volumes and areas, locations, etc.) provided by the client on the Chain of Custody. Samples are within quality control criteria and met method specifications unless otherwise noted. The above analyses were performed in general compliance with Appendix E to Subpart E of 40 CFR (previously EPA 600/M4-82-020 "Interim Method") but augmented with procedures outlined in the 1993 ("final") version of the method. This report must not be used by the client to claim product certification, approval, or endorsement by NVLAP, NIST or any agency of the federal government. Non-friable organically bound materials present a problem matrix and therefore EMSL recommends gravimetric reduction prior to analysis. Unless requested by the client, building materials manufactured with multiple layers (i.e. linoleum, wallboard, etc.) are reported as a single sample. Estimation of uncertainty is available on request.

Samples analyzed by EMSL Analytical, Inc. Kernersville, NC NVLAP Lab Code 102104-0, Virginia 3333-000228, West Virginia LT000321

Initial report from: 08/15/2024 17:14:14



EMSL Analytical, Inc.

706 Gralin Street Kernersville, NC 27284
Tel/Fax: (336) 992-1025 / (336) 992-4175
<http://www.EMSL.com / kernersvillelab@emsl.com>

EMSL Order: 022404319
Customer ID: WALK85
Customer PO:
Project ID:

Attention: Chris Walker
The Walker Group Architecture
PO Box 541
New Bern, NC 28563

Phone: (252) 636-8778
Fax: (252) 636-8992
Received Date: 07/29/2024 3:10 PM
Analysis Date: 08/02/2024
Collected Date:

Project: VL61

Test Report: Asbestos Analysis of Bulk Materials via AHERA Method 40CFR 763 Subpart E Appendix E supplemented with EPA 600/R-93/116 using Polarized Light Microscopy

Sample	Description	Appearance	Non-Asbestos		Asbestos
			% Fibrous	% Non-Fibrous	% Type
01 <small>022404319-0001 No Felt Present.</small>	asphalt shingles/felt	Gray/Black Fibrous Heterogeneous	5% Glass	95% Non-fibrous (Other)	None Detected
02 <small>022404319-0002 No Felt Present.</small>	asphalt shingles/felt	Gray/Black/Green Fibrous Heterogeneous	5% Glass	95% Non-fibrous (Other)	None Detected

Analyst(s)
Cameron Evans (1)
Jurnee West (1)

Stephen Bennett, Laboratory Manager
or Other Approved Signatory

EMSL maintains liability limited to cost of analysis. Interpretation and use of test results are the responsibility of the client. This report relates only to the samples reported above, and may not be reproduced, except in full, without written approval by EMSL. EMSL bears no responsibility for sample collection activities or analytical method limitations. The report reflects the samples as received. Results are generated from the field sampling data (sampling volumes and areas, locations, etc.) provided by the client on the Chain of Custody. Samples are within quality control criteria and met method specifications unless otherwise noted. The above analyses were performed in general compliance with Appendix E to Subpart E of 40 CFR (previously EPA 600/M4-82-020 "Interim Method") but augmented with procedures outlined in the 1993 ("final") version of the method. This report must not be used by the client to claim product certification, approval, or endorsement by NVLAP, NIST or any agency of the federal government. Non-friable organically bound materials present a problem matrix and therefore EMSL recommends gravimetric reduction prior to analysis. Unless requested by the client, building materials manufactured with multiple layers (i.e. linoleum, wallboard, etc.) are reported as a single sample. Estimation of uncertainty is available on request.

Samples analyzed by EMSL Analytical, Inc. Kernersville, NC NVLAP Lab Code 102104-0, Virginia 3333-000228, West Virginia LT000321

Initial report from: 08/05/2024 08:27:56



EMSL ANALYTICAL, INC.
LABORATORY • PRODUCTS • TRAINING

Asbestos Chain of Custody
EMSL Order Number (Lab Use Only):

02240 4334

EMSL ANALYTICAL, INC.
706 GRALIN STREET
KERNERSVILLE, NC 27284
PHONE: 336-992-1025
FAX: 336-992-4175

Company : Walker Group Architecture		EMSL-Bill to: <input checked="" type="checkbox"/> Same <input type="checkbox"/> Different If Bill to is Different note instructions in Comments**	
Street: 409 Broad St.		Third Party Billing requires written authorization from third party	
City: New Bern	State/Province: NC	Zip/Postal Code: 28560	Country: US
Report To (Name): Chris Walker		Fax #:	
Telephone #: 252-636-8778		Email Address: chris@wgarc.com	
Project Name/Number: building 203A			
Please Provide Results: <input type="checkbox"/> Fax <input checked="" type="checkbox"/> Email		Purchase Order:	U.S. State Samples Taken: NC

Turnaround Time (TAT) Options* - Please Check

3 Hours
 6 Hours
 24 Hrs
 48 Hrs
 3 Days
 4 Days
 5 Days
 10 Days

*For TEM Air 3 hours/6 hours, please call ahead to schedule. *There is a premium charge for 3 Hour TEM AHERA or EPA Level II TAT. You will be asked to sign an authorization form for this service. Analysis completed in accordance with EMSL's Terms and Conditions located in the Analytical Price Guide.

PCM - Air <input type="checkbox"/> NIOSH 7400 <input type="checkbox"/> w/ OSHA 8hr. TWA PLM - Bulk (reporting limit) <input checked="" type="checkbox"/> PLM EPA 600/R-93/116 (<1%) <input type="checkbox"/> PLM EPA NOB (<1%) Point Count <input type="checkbox"/> 400 (<0.25%) <input type="checkbox"/> 1000 (<0.1%) Point Count w/Gravimetric <input type="checkbox"/> 400 (<0.25%) <input type="checkbox"/> 1000 (<0.1%) <input type="checkbox"/> NYS 198.1 (friable in NY) <input type="checkbox"/> NYS 198.6 NOB (non-friable-NY) <input type="checkbox"/> NIOSH 9002 (<1%)	TEM - Air <input type="checkbox"/> AHERA 40 CFR, Part 763 <input type="checkbox"/> NIOSH 7402 <input type="checkbox"/> EPA Level II <input type="checkbox"/> ISO 10312 TEM - Bulk <input type="checkbox"/> TEM EPA NOB <input type="checkbox"/> NYS NOB 198.4 (non-friable-NY) <input type="checkbox"/> Chatfield SOP <input type="checkbox"/> TEM Mass Analysis-EPA 600 sec. 2.5 TEM - Water: EPA 100.2 Fibers >10µm <input type="checkbox"/> Waste <input type="checkbox"/> Drinking All Fiber Sizes <input type="checkbox"/> Waste <input type="checkbox"/> Drinking	TEM- Dust <input type="checkbox"/> Microvac - ASTM D 5755 <input type="checkbox"/> Wipe - ASTM D6480 <input type="checkbox"/> Carpet Sonication (EPA 600/J-93/167) Soil/Rock/Vermiculite <input type="checkbox"/> PLM CARB 435 - A (0.25% sensitivity) <input type="checkbox"/> PLM CARB 435 - B (0.1% sensitivity) <input type="checkbox"/> TEM CARB 435 - B (0.1% sensitivity) <input type="checkbox"/> TEM CARB 435 - C (0.01% sensitivity) <input type="checkbox"/> EPA Protocol (Semi-Quantitative) <input type="checkbox"/> EPA Protocol (Quantitative) Other: <input type="checkbox"/>
---	--	--

Check For Positive Stop - Clearly Identify Homogenous Group

Samplers Name: Chris Walker **Samplers Signature:**

Sample #	Sample Description	Volume/Area (Air) HA # (Bulk)	Date/Time Sampled
01	ext. door caulk	HA01	07/03/2024
02	ext. door caulk	HA01	07/03/2024
03	asphalt shingles/felt	HA02	07/03/2024
04	asphalt shingles/felt	HA02	07/03/2024
05	ext. textured concrete	HA03	07/03/2024
06	ext. textured concrete	HA03	07/03/2024
07	ext. textured concrete	HA03	07/03/2024

Client Sample # (s): 01 - 07 **Total # of Samples:** 07

Relinquished (Client): WGARC **Date:** 07/03/2024 **Time:** 2pm

Received (Lab): **Date:** 7-29-24 **Time:** 3:10

Comments/Special Instructions: Composite all samples except floor tile.

UPS



EMSL ANALYTICAL, INC.
LABORATORY • PRODUCTS • TRAINING

Asbestos Chain of Custody

EMSL Order Number (Lab Use Only):

022404635

Company : Walker Group Architecture		EMSL-Bill to: <input checked="" type="checkbox"/> Same <input type="checkbox"/> Different <small>If Bill to is Different note instructions in Comments**</small>	
Street: 409 Broad St.		<i>Third Party Billing requires written authorization from third party</i>	
City: New Bern	State/Province: NC	Zip/Postal Code: 28560	Country: US
Report To (Name): Chris Walker		Fax #:	
Telephone #: 252-636-8778		Email Address: chris@wgarc.com	
Project Name/Number: Building 401			
Please Provide Results: <input type="checkbox"/> Fax <input checked="" type="checkbox"/> Email		Purchase Order: _____ U.S. State Samples Taken: NC	

Turnaround Time (TAT) Options* - Please Check

3 Hours
 6 Hours
 24 Hrs
 48 Hrs
 3 Days
 4 Days
 5 Days
 10 Days

*For TEM Air 3 hours/6 hours, please call ahead to schedule. *There is a premium charge for 3 Hour TEM AHERA or EPA Level II TAT. You will be asked to sign an authorization form for this service. Analysis completed in accordance with EMSL's Terms and Conditions located in the Analytical Price Guide.

PCM - Air <input type="checkbox"/> NIOSH 7400 <input type="checkbox"/> w/ OSHA 8hr. TWA PLM - Bulk (reporting limit) <input checked="" type="checkbox"/> PLM EPA 600/R-93/116 (<1%) <input type="checkbox"/> PLM EPA NOB (<1%) Point Count <input type="checkbox"/> 400 (<0.25%) <input type="checkbox"/> 1000 (<0.1%) Point Count w/Gravimetric <input type="checkbox"/> 400 (<0.25%) <input type="checkbox"/> 1000 (<0.1%) <input type="checkbox"/> NYS 198.1 (friable in NY) <input type="checkbox"/> NYS 198.6 NOB (non-friable-NY) <input type="checkbox"/> NIOSH 9002 (<1%)	TEM - Air <input type="checkbox"/> AHERA 40 CFR, Part 763 <input type="checkbox"/> NIOSH 7402 <input type="checkbox"/> EPA Level II <input type="checkbox"/> ISO 10312 TEM - Bulk <input type="checkbox"/> TEM EPA NOB <input type="checkbox"/> NYS NOB 198.4 (non-friable-NY) <input type="checkbox"/> Chatfield SOP <input type="checkbox"/> TEM Mass Analysis-EPA 600 sec. 2.5 TEM - Water: EPA 100.2 Fibers >10µm <input type="checkbox"/> Waste <input type="checkbox"/> Drinking All Fiber Sizes <input type="checkbox"/> Waste <input type="checkbox"/> Drinking	TEM- Dust <input type="checkbox"/> Microvac - ASTM D 5755 <input type="checkbox"/> Wipe - ASTM D6480 <input type="checkbox"/> Carpet Sonication (EPA 600/J-93/167) Soil/Rock/Vermiculite <input type="checkbox"/> PLM CARB 435 - A (0.25% sensitivity) <input type="checkbox"/> PLM CARB 435 - B (0.1% sensitivity) <input type="checkbox"/> TEM CARB 435 - B (0.1% sensitivity) <input type="checkbox"/> TEM CARB 435 - C (0.01% sensitivity) <input type="checkbox"/> EPA Protocol (Semi-Quantitative) <input type="checkbox"/> EPA Protocol (Quantitative) Other: <input type="checkbox"/>
---	--	--

Check For Positive Stop - Clearly Identify Homogenous Group

Samplers Name: Chris Walker	Samplers Signature:
------------------------------------	----------------------------

Sample #	Sample Description	Volume/Area (Air) HA # (Bulk)	Date/Time Sampled
01	asphalt shingles/felt	HA01	07/29/2024
02	asphalt shingles/felt	HA01	07/29/2024
03	gypsum board/joint compound	HA02	07/29/2024
04	gypsum board/joint compound	HA02	07/29/2024
05	athletic floor/mastic	HA03	07/29/2024
06	athletic floor/mastic	HA03	07/29/2024
07	gray 12x12 vct/mastic	HA04	07/29/2024
08	gray 12x12 vct/mastic	HA04	07/29/2024

Client Sample # (s): 01 - 19 **Total # of Samples:** 19

Relinquished (Client): WGARC **Date:** 07/29/2024 **Time:** 11am

Received (Lab): *Den Sweet* **Date:** *8-13-24* **Time:** *2:30*

Comments/Special Instructions: Composite all samples except floor tile.

UPS 12 541 LEW 13 9311 7840



EMSL ANALYTICAL, INC.
LABORATORY • PRODUCTS • TRAINING

Asbestos Chain of Custody

EMSL Order Number (Lab Use Only):

4635

Additional Pages of the Chain of Custody are only necessary if needed for additional sample information

Sample #	Sample Description	Volume/Area (Air) HA # (Bulk)	Date/Time Sampled
09	cream 12x12 vct/mastic	HA05	07/29/2024
10	cream 12x12 vct/mastic	HA05	07/29/2024
11	black rubber base /mastic	HA06	07/29/2024
12	black rubber base /mastic	HA06	07/29/2024
13	gray sheet flooring/mastic	HA07	07/29/2024
14	gray sheet flooring/mastic	HA07	07/29/2024
15	ext.door/window caulk	HA08	07/29/2024
16	ext.door/window caulk	HA08	07/29/2024
17	ext. stucco porch ceiling	HA09	07/29/2024
18	ext. stucco porch ceiling	HA09	07/29/2024
19	ext. stucco porch ceiling	HA09	07/29/2024

***Comments/Special Instructions:**



EMSL ANALYTICAL, INC.
LABORATORY • PRODUCTS • TRAINING

Asbestos Chain of Custody
EMSL Order Number (Lab Use Only):

022404634

Company : Walker Group Architecture		EMSL-Bill to: <input checked="" type="checkbox"/> Same <input type="checkbox"/> Different <small>If Bill to is Different note instructions in Comments**</small>	
Street: 409 Broad St.		<i>Third Party Billing requires written authorization from third party</i>	
City: New Bern	State/Province: NC	Zip/Postal Code: 28560	Country: US
Report To (Name): Chris Walker		Fax #:	
Telephone #: 252-636-8778		Email Address: chris@wgarc.com	
Project Name/Number: Building 401A			
Please Provide Results: <input type="checkbox"/> Fax <input checked="" type="checkbox"/> Email		Purchase Order:	U.S. State Samples Taken: NC

Turnaround Time (TAT) Options* - Please Check

3 Hours
 6 Hours
 24 Hrs
 48 Hrs
 3 Days
 4 Days
 5 Days
 10 Days

*For TEM Air 3 hours/6 hours, please call ahead to schedule. *There is a premium charge for 3 Hour TEM AHERA or EPA Level II TAT. You will be asked to sign an authorization form for this service. Analysis completed in accordance with EMSL's Terms and Conditions located in the Analytical Price Guide.

<p>PCM - Air</p> <input type="checkbox"/> NIOSH 7400 <input type="checkbox"/> w/ OSHA 8hr. TWA <p>PLM - Bulk (reporting limit)</p> <input checked="" type="checkbox"/> PLM EPA 600/R-93/116 (<1%) <input type="checkbox"/> PLM EPA NOB (<1%) Point Count <input type="checkbox"/> 400 (<0.25%) <input type="checkbox"/> 1000 (<0.1%) Point Count w/Gravimetric <input type="checkbox"/> 400 (<0.25%) <input type="checkbox"/> 1000 (<0.1%) <input type="checkbox"/> NYS 198.1 (friable in NY) <input type="checkbox"/> NYS 198.6 NOB (non-friable-NY) <input type="checkbox"/> NIOSH 9002 (<1%)	<p>TEM - Air</p> <input type="checkbox"/> AHERA 40 CFR, Part 763 <input type="checkbox"/> NIOSH 7402 <input type="checkbox"/> EPA Level II <input type="checkbox"/> ISO 10312 <p>TEM - Bulk</p> <input type="checkbox"/> TEM EPA NOB <input type="checkbox"/> NYS NOB 198.4 (non-friable-NY) <input type="checkbox"/> Chatfield SOP <input type="checkbox"/> TEM Mass Analysis-EPA 600 sec. 2.5 <p>TEM - Water: EPA 100.2</p> Fibers >10µm <input type="checkbox"/> Waste <input type="checkbox"/> Drinking All Fiber Sizes <input type="checkbox"/> Waste <input type="checkbox"/> Drinking	<p>TEM- Dust</p> <input type="checkbox"/> Microvac - ASTM D 5755 <input type="checkbox"/> Wipe - ASTM D6480 <input type="checkbox"/> Carpet Sonication (EPA 600/J-93/167) <p>Soil/Rock/Vermiculite</p> <input type="checkbox"/> PLM CARB 435 - A (0.25% sensitivity) <input type="checkbox"/> PLM CARB 435 - B (0.1% sensitivity) <input type="checkbox"/> TEM CARB 435 - B (0.1% sensitivity) <input type="checkbox"/> TEM CARB 435 - C (0.01% sensitivity) <input type="checkbox"/> EPA Protocol (Semi-Quantitative) <input type="checkbox"/> EPA Protocol (Quantitative) <p>Other:</p> <input type="checkbox"/>
---	--	--

Check For Positive Stop - Clearly Identify Homogenous Group

Samplers Name: Chris Walker	Samplers Signature:
------------------------------------	----------------------------

Sample #	Sample Description	Volume/Area (Air) HA # (Bulk)	Date/Time Sampled
01	asphalt shingles/felt	HA01	07/29/2024
02	asphalt shingles/felt	HA02	07/29/2024

Client Sample # (s): 01 - 02	Total # of Samples: 02
Relinquished (Client): WGARC	Date: 07/29/2024
Received (Lab):	Date: 8-13-24
Comments/Special Instructions: Composite all samples except floor tile.	



EMSL ANALYTICAL, INC
LABORATORY • PRODUCTS • TRAINING

Asbestos Chain of Custody

EMSL Order Number (Lab Use Only):

022404359

EMSL ANALYTICAL, INC
706 GRALIN STREET
KERNERSVILLE, NC 27284
PHONE 336-992-4025
FAX 336-992-4176

Company : Walker Group Architecture		EMSL-Bill to: <input checked="" type="checkbox"/> Same <input type="checkbox"/> Different If Bill to is Different note instructions in Comments**	
Street: 409 Broad St.		Third Party Billing requires written authorization from third party	
City: New Bern	State/Province: NC	Zip/Postal Code: 28560	Country: US
Report To (Name): Chris Walker		Fax #:	
Telephone #: 252-636-8778		Email Address: chris@wgarc.com	
Project Name/Number: Building 528			
Please Provide Results: <input type="checkbox"/> Fax <input checked="" type="checkbox"/> Email		Purchase Order: _____ U.S. State Samples Taken: NC	

Turnaround Time (TAT) Options* – Please Check

3 Hours
 6 Hours
 24 Hrs
 48 Hrs
 3 Days
 4 Days
 5 Days
 10 Days

*For TEM Air 3 hours/6 hours, please call ahead to schedule. *There is a premium charge for 3 Hour TEM AHERA or EPA Level II TAT. You will be asked to sign an authorization form for this service. Analysis completed in accordance with EMSL's Terms and Conditions located in the Analytical Price Guide.

PCM - Air <input type="checkbox"/> NIOSH 7400 <input type="checkbox"/> w/ OSHA 8hr. TWA PLM - Bulk (reporting limit) <input checked="" type="checkbox"/> PLM EPA 600/R-93/116 (<1%) <input type="checkbox"/> PLM EPA NOB (<1%) Point Count <input type="checkbox"/> 400 (<0.25%) <input type="checkbox"/> 1000 (<0.1%) Point Count w/Gravimetric <input type="checkbox"/> 400 (<0.25%) <input type="checkbox"/> 1000 (<0.1%) <input type="checkbox"/> NYS 198.1 (friable in NY) <input type="checkbox"/> NYS 198.6 NOB (non-friable-NY) <input type="checkbox"/> NIOSH 9002 (<1%)	TEM - Air <input type="checkbox"/> AHERA 40 CFR, Part 763 <input type="checkbox"/> NIOSH 7402 <input type="checkbox"/> EPA Level II <input type="checkbox"/> ISO 10312 TEM - Bulk <input type="checkbox"/> TEM EPA NOB <input type="checkbox"/> NYS NOB 198.4 (non-friable-NY) <input type="checkbox"/> Chatfield SOP <input type="checkbox"/> TEM Mass Analysis-EPA 600 sec. 2.5 TEM - Water: EPA 100.2 Fibers >10µm <input type="checkbox"/> Waste <input type="checkbox"/> Drinking All Fiber Sizes <input type="checkbox"/> Waste <input type="checkbox"/> Drinking	TEM- Dust <input type="checkbox"/> Microvac - ASTM D 5755 <input type="checkbox"/> Wipe - ASTM D6480 <input type="checkbox"/> Carpet Sonication (EPA 600/J-93/167) Soil/Rock/Vermiculite <input type="checkbox"/> PLM CARB 435 - A (0.25% sensitivity) <input type="checkbox"/> PLM CARB 435 - B (0.1% sensitivity) <input type="checkbox"/> TEM CARB 435 - B (0.1% sensitivity) <input type="checkbox"/> TEM CARB 435 - C (0.01% sensitivity) <input type="checkbox"/> EPA Protocol (Semi-Quantitative) <input type="checkbox"/> EPA Protocol (Quantitative) Other: <input type="checkbox"/>
---	--	--

Check For Positive Stop – Clearly Identify Homogenous Group

Samplers Name: Chris Walker Samplers Signature: _____

Sample #	Sample Description	Volume/Area (Air) HA # (Bulk)	Date/Time Sampled
01	2x4 ACT	HA01	07/03/2024
02	2x4 ACT	HA01	07/03/2024
03	Gypsum board/joint compound	HA02	07/03/2024
04	Gypsum board/joint compound	HA02	07/03/2024
05	int. perimeter wall exp.	HA03	07/03/2024
06	int. perimeter wall exp.	HA03	07/03/2024
07	ext. window caulk	HA04	07/03/2024
08	ext. window caulk	HA04	07/03/2024

Client Sample # (s): 01 - 12 Total # of Samples: 12

Relinquished (Client): WGARC Date: 07/03/2024 Time: 3pm

Received (Lab): *Jen Sweet* Date: *7-29-24* Time: *3:10*

Comments/Special Instructions: Composite all samples except floor tile.

UPS 1Z5E14W01 395762050
Page 1 of 2 pages



EMSL ANALYTICAL, INC.
LABORATORY • PRODUCTS • TRAINING

Asbestos Chain of Custody

EMSL Order Number (Lab Use Only):

4359

EMSL ANALYTICAL, INC.
107 HADDON AVENUE
WESTPORT, NJ 08162
PHONE: (856) 858-4800
FAX: (856) 858-4960

Additional Pages of the Chain of Custody are only necessary if needed for additional sample information

Sample #	Sample Description	Volume/Area (Air) HA # (Bulk)	Date/Time Sampled
09	asphalt shingles/felt	HA05	07/03/2024
10	asphalt shingles/felt	HA05	07/03/2024
11	caulk at roof vent	HA06	07/03/2024
12	caulk at roof vent	HA06	07/03/2024
*Comments/Special Instructions:			



EMSL ANALYTICAL, INC.
LABORATORY • PRODUCTS • TRAINING

Asbestos Chain of Custody

EMSL Order Number (Lab Use Only):

022404333

EMSL ANALYTICAL INC
706 GRALIN STREET
KEPNERSVILLE NC 27234
PHONE 336-992-1025
FAX 336-992-4175

Company : Walker Group Architecture		EMSL-Bill to: <input checked="" type="checkbox"/> Same <input type="checkbox"/> Different If Bill to is Different note instructions in Comments**	
Street: 409 Broad St.		Third Party Billing requires written authorization from third party	
City: New Bern	State/Province: NC	Zip/Postal Code: 28560	Country: US
Report To (Name): Chris Walker		Fax #:	
Telephone #: 252-636-8778		Email Address: chris@wgarc.com	
Project Name/Number: Building 728			
Please Provide Results: <input type="checkbox"/> Fax <input checked="" type="checkbox"/> Email		Purchase Order:	U.S. State Samples Taken: NC
Turnaround Time (TAT) Options* - Please Check			
<input type="checkbox"/> 3 Hours	<input type="checkbox"/> 6 Hours	<input type="checkbox"/> 24 Hrs	<input type="checkbox"/> 48 Hrs
<input type="checkbox"/> 3 Days	<input type="checkbox"/> 4 Days	<input checked="" type="checkbox"/> 5 Days	<input type="checkbox"/> 10 Days
*For TEM Air 3 hours/6 hours, please call ahead to schedule *There is a premium charge for 3 Hour TEM AHERA or EPA Level II TAT. You will be asked to sign an authorization form for this service Analysis completed in accordance with EMSL's Terms and Conditions located in the Analytical Price Guide.			
PCM - Air <input type="checkbox"/> NIOSH 7400 <input type="checkbox"/> w/ OSHA 8hr. TWA PLM - Bulk (reporting limit) <input checked="" type="checkbox"/> PLM EPA 600/R-93/116 (<1%) <input type="checkbox"/> PLM EPA NOB (<1%) Point Count <input type="checkbox"/> 400 (<0.25%) <input type="checkbox"/> 1000 (<0.1%) Point Count w/Gravimetric <input type="checkbox"/> 400 (<0.25%) <input type="checkbox"/> 1000 (<0.1%) <input type="checkbox"/> NYS 198.1 (friable in NY) <input type="checkbox"/> NYS 198.6 NOB (non-friable-NY) <input type="checkbox"/> NIOSH 9002 (<1%)		TEM - Air <input type="checkbox"/> AHERA 40 CFR, Part 763 <input type="checkbox"/> NIOSH 7402 <input type="checkbox"/> EPA Level II <input type="checkbox"/> ISO 10312 TEM - Bulk <input type="checkbox"/> TEM EPA NOB <input type="checkbox"/> NYS NOB 198.4 (non-friable-NY) <input type="checkbox"/> Chatfield SOP <input type="checkbox"/> TEM Mass Analysis-EPA 600 sec. 2.5 TEM - Water: EPA 100.2 Fibers >10µm <input type="checkbox"/> Waste <input type="checkbox"/> Drinking All Fiber Sizes <input type="checkbox"/> Waste <input type="checkbox"/> Drinking	
		TEM- Dust <input type="checkbox"/> Microvac - ASTM D 5755 <input type="checkbox"/> Wipe - ASTM D6480 <input type="checkbox"/> Carpet Sonication (EPA 600/J-93/167) Soil/Rock/Vermiculite <input type="checkbox"/> PLM CARB 435 - A (0.25% sensitivity) <input type="checkbox"/> PLM CARB 435 - B (0 1% sensitivity) <input type="checkbox"/> TEM CARB 435 - B (0.1% sensitivity) <input type="checkbox"/> TEM CARB 435 - C (0.01% sensitivity) <input type="checkbox"/> EPA Protocol (Semi-Quantitative) <input type="checkbox"/> EPA Protocol (Quantitative) Other: <input type="checkbox"/>	
<input checked="" type="checkbox"/> Check For Positive Stop - Clearly Identify Homogenous Group			
Samplers Name: Chris Walker		Samplers Signature:	
Sample #	Sample Description	Volume/Area (Air) HA # (Bulk)	Date/Time Sampled
01	blue 12x12 vct/mastic	HA01	07/03/2024
02	blue 12x12 vct/mastic	HA01	07/03/2024
03	cream 12x12 vct/mastic	HA02	07/03/2024
04	cream 12x12 vct/mastic	HA02	07/03/2024
05	gypsum board/joint compound	HA03	07/03/2024
06	gypsum board/joint compound	HA03	07/03/2024
07	rubber base/mastic	HA04	07/03/2024
08	rubber base/mastic	HA04	07/03/2024
Client Sample # (s):	01 - 18	Total # of Samples:	18
Relinquished (Client):	WGARC	Date:	07/03/2024
		Time:	9am
Received (Lab):	Jen Sweet	Date:	7-29-24
		Time:	3:10
Comments/Special Instructions: Composite all samples except floor tile.			

UPS



EMSL ANALYTICAL, INC.
LABORATORY • PRODUCTS • TRAINING

Asbestos Chain of Custody

EMSL Order Number (Lab Use Only):

4333

EMSL ANALYTICAL, INC.
107 HADDON AVENUE
WESTMONT, NJ 08108
PHONE: (856) 858-4900
FAX: (856) 858-4960

Additional Pages of the Chain of Custody are only necessary if needed for additional sample information

Sample #	Sample Description	Volume/Area (Air) HA # (Bulk)	Date/Time Sampled
09	2x2 ACT	HA05	07/03/2024
10	2x2 ACT	HA05	07/03/2024
11	carpet mastic	HA06	07/03/2024
12	carpet mastic	HA06	07/03/2024
13	HVAC duct mastic	HA07	07/03/2024
14	HVAC duct mastic	HA07	07/03/2024
15	gray 12x12 vct/mastic	HA08	07/03/2024
16	gray 12x12 vct/mastic	HA08	07/03/2024
17	asphalt shingles/felt	HA09	07/03/2024
18	asphalt shingles/felt	HA09	07/03/2024
*Comments/Special Instructions:			



EMSL ANALYTICAL, INC
LABORATORY • PRODUCTS • TRAINING

Asbestos Chain of Custody

EMSL Order Number (Lab Use Only):

022404636

Company : Walker Group Architecture		EMSL-Bill to: <input checked="" type="checkbox"/> Same <input type="checkbox"/> Different <small>If Bill to is Different note instructions in Comments**</small>	
Street: 409 Broad St.		<i>Third Party Billing requires written authorization from third party</i>	
City: New Bern	State/Province: NC	Zip/Postal Code: 28560	Country: US
Report To (Name): Chris Walker		Fax #:	
Telephone #: 252-636-8778		Email Address: chris@wgarc.com	
Project Name/Number: Building 1005A			
Please Provide Results: <input type="checkbox"/> Fax <input checked="" type="checkbox"/> Email		Purchase Order:	U.S. State Samples Taken: NC

Turnaround Time (TAT) Options* - Please Check

3 Hours
 6 Hours
 24 Hrs
 48 Hrs
 3 Days
 4 Days
 5 Days
 10 Days

*For TEM Air 3 hours/6 hours, please call ahead to schedule. *There is a premium charge for 3 Hour TEM AHERA or EPA Level II TAT You will be asked to sign an authorization form for this service. Analysis completed in accordance with EMSL's Terms and Conditions located in the Analytical Price Guide

<p>PCM - Air</p> <input type="checkbox"/> NIOSH 7400 <input type="checkbox"/> w/ OSHA 8hr. TWA <p>PLM - Bulk (reporting limit)</p> <input checked="" type="checkbox"/> PLM EPA 600/R-93/116 (<1%) <input type="checkbox"/> PLM EPA NOB (<1%) Point Count <input type="checkbox"/> 400 (<0.25%) <input type="checkbox"/> 1000 (<0.1%) Point Count w/Gravimetric <input type="checkbox"/> 400 (<0.25%) <input type="checkbox"/> 1000 (<0.1%) <input type="checkbox"/> NYS 198.1 (friable in NY) <input type="checkbox"/> NYS 198.6 NOB (non-friable-NY) <input type="checkbox"/> NIOSH 9002 (<1%)	<p>TEM - Air</p> <input type="checkbox"/> AHERA 40 CFR, Part 763 <input type="checkbox"/> NIOSH 7402 <input type="checkbox"/> EPA Level II <input type="checkbox"/> ISO 10312 <p>TEM - Bulk</p> <input type="checkbox"/> TEM EPA NOB <input type="checkbox"/> NYS NOB 198.4 (non-friable-NY) <input type="checkbox"/> Chatfield SOP <input type="checkbox"/> TEM Mass Analysis-EPA 600 sec. 2.5 <p>TEM - Water: EPA 100.2</p> Fibers >10µm <input type="checkbox"/> Waste <input type="checkbox"/> Drinking All Fiber Sizes <input type="checkbox"/> Waste <input type="checkbox"/> Drinking	<p>TEM- Dust</p> <input type="checkbox"/> Microvac - ASTM D 5755 <input type="checkbox"/> Wipe - ASTM D6480 <input type="checkbox"/> Carpet Sonication (EPA 600/J-93/167) <p>Soil/Rock/Vermiculite</p> <input type="checkbox"/> PLM CARB 435 - A (0.25% sensitivity) <input type="checkbox"/> PLM CARB 435 - B (0.1% sensitivity) <input type="checkbox"/> TEM CARB 435 - B (0.1% sensitivity) <input type="checkbox"/> TEM CARB 435 - C (0.01% sensitivity) <input type="checkbox"/> EPA Protocol (Semi-Quantitative) <input type="checkbox"/> EPA Protocol (Quantitative) <p>Other:</p> <input type="checkbox"/>
---	--	--

Check For Positive Stop - Clearly Identify Homogenous Group

Samplers Name: Chris Walker	Samplers Signature:
-----------------------------	---------------------

Sample #	Sample Description	Volume/Area (Air) HA # (Bulk)	Date/Time Sampled
01	12x12 vct/mastic	HA01	07/29/2024
02	12x12 vct/mastic	HA01	07/29/2024
03	gypsum board/joint compound	HA02	07/29/2024
04	gypsum board/joint compound	HA02	07/29/2024
05	textured gypsum board ceiling	HA03	07/29/2024
06	textured gypsum board ceiling	HA03	07/29/2024
07	textured gypsum board ceiling	HA03	07/29/2024

Client Sample # (s): 01 - 07	Total # of Samples: 07
------------------------------	------------------------

Relinquished (Client): WGARC	Date: 07/29/2024	Time: 1pm
------------------------------	------------------	-----------

Received (Lab):	Date: 8/13/24	Time: 12:30
-----------------	---------------	-------------

Comments/Special Instructions: Composite all samples except floor tile.

UPS 12 501 602 13 9311 7840



EMSL ANALYTICAL, INC.
LABORATORY • PRODUCTS • TRAINING

Asbestos Chain of Custody
EMSL Order Number (Lab Use Only).

02240 4332

EMSL ANALYTICAL INC
706 GRALIN STREET
KERNERSVILLE NC 27284
PHONE: 336-992-1025
FAX: 336-992-4175

Company : Walker Group Architecture		EMSL-Bill to: <input checked="" type="checkbox"/> Same <input type="checkbox"/> Different <small>If Bill to is Different note instructions in Comments**</small>	
Street: 409 Broad St.		<i>Third Party Billing requires written authorization from third party</i>	
City: New Bern	State/Province: NC	Zip/Postal Code: 28560	Country: US
Report To (Name): Chris Walker		Fax #:	
Telephone #: 252-636-8778		Email Address: chris@wgarc.com	
Project Name/Number: Building 1014			
Please Provide Results: <input type="checkbox"/> Fax <input checked="" type="checkbox"/> Email		Purchase Order:	U.S. State Samples Taken: NC

Turnaround Time (TAT) Options* – Please Check

3 Hours
 6 Hours
 24 Hrs
 48 Hrs
 3 Days
 4 Days
 5 Days
 10 Days

*For TEM Air 3 hours/6 hours, please call ahead to schedule *There is a premium charge for 3 Hour TEM AHERA or EPA Level II TAT. You will be asked to sign an authorization form for this service. Analysis completed in accordance with EMSL's Terms and Conditions located in the Analytical Price Guide.

<p>PCM - Air</p> <input type="checkbox"/> NIOSH 7400 <input type="checkbox"/> w/ OSHA 8hr. TWA <p>PLM - Bulk (reporting limit)</p> <input checked="" type="checkbox"/> PLM EPA 600/R-93/116 (<1%) <input type="checkbox"/> PLM EPA NOB (<1%) Point Count <input type="checkbox"/> 400 (<0.25%) <input type="checkbox"/> 1000 (<0.1%) Point Count w/Gravimetric <input type="checkbox"/> 400 (<0.25%) <input type="checkbox"/> 1000 (<0.1%) <input type="checkbox"/> NYS 198.1 (friable in NY) <input type="checkbox"/> NYS 198.6 NOB (non-friable-NY) <input type="checkbox"/> NIOSH 9002 (<1%)	<p>TEM - Air</p> <input type="checkbox"/> AHERA 40 CFR, Part 763 <input type="checkbox"/> NIOSH 7402 <input type="checkbox"/> EPA Level II <input type="checkbox"/> ISO 10312 <p>TEM - Bulk</p> <input type="checkbox"/> TEM EPA NOB <input type="checkbox"/> NYS NOB 198.4 (non-friable-NY) <input type="checkbox"/> Chatfield SOP <input type="checkbox"/> TEM Mass Analysis-EPA 600 sec. 2.5 <p>TEM - Water: EPA 100.2</p> Fibers >10µm <input type="checkbox"/> Waste <input type="checkbox"/> Drinking All Fiber Sizes <input type="checkbox"/> Waste <input type="checkbox"/> Drinking	<p>TEM- Dust</p> <input type="checkbox"/> Microvac - ASTM D 5755 <input type="checkbox"/> Wipe - ASTM D6480 <input type="checkbox"/> Carpet Sonication (EPA 600/J-93/167) <p>Soil/Rock/Vermiculite</p> <input type="checkbox"/> PLM CARB 435 - A (0.25% sensitivity) <input type="checkbox"/> PLM CARB 435 - B (0.1% sensitivity) <input type="checkbox"/> TEM CARB 435 - B (0.1% sensitivity) <input type="checkbox"/> TEM CARB 435 - C (0.01% sensitivity) <input type="checkbox"/> EPA Protocol (Semi-Quantitative) <input type="checkbox"/> EPA Protocol (Quantitative) <p>Other:</p> <input type="checkbox"/>
---	--	--

Check For Positive Stop – Clearly Identify Homogenous Group

Samplers Name: Chris Walker	Samplers Signature:
------------------------------------	----------------------------

Sample #	Sample Description	Volume/Area (Air) HA # (Bulk)	Date/Time Sampled
01	concrete expansion joint	HA01	07/03/2024
02	concrete expansion joint	HA01	07/03/2024
03	coating on ext. metal wall panels	HA02	07/03/2024
04	coating on ext. metal wall panels	HA02	07/03/2024

Client Sample # (s): 01 - 04	Total # of Samples: 04
Relinquished (Client): WGARC	Date: 07/03/2024 Time: 4pm
Received (Lab):	Date: 7-29-24 Time: 3:10
Comments/Special Instructions: Composite all samples except floor tile.	



EMSL ANALYTICAL, INC
LABORATORY • PRODUCTS • TRAINING

Asbestos Chain of Custody

EMSL Order Number (Lab Use Only):

022404632

Company : Walker Group Architecture		EMSL-Bill to: <input checked="" type="checkbox"/> Same <input type="checkbox"/> Different <small>If Bill to is Different note instructions in Comments**</small>	
Street: 409 Broad St.		<i>Third Party Billing requires written authorization from third party</i>	
City: New Bern	State/Province: NC	Zip/Postal Code: 28560	Country: US
Report To (Name): Chris Walker		Fax #:	
Telephone #: 252-636-8778		Email Address: chris@wgarc.com	
Project Name/Number: Building 1306			
Please Provide Results: <input type="checkbox"/> Fax <input checked="" type="checkbox"/> Email		Purchase Order:	U.S. State Samples Taken: NC

Turnaround Time (TAT) Options* - Please Check

3 Hours
 6 Hours
 24 Hrs
 48 Hrs
 3 Days
 4 Days
 5 Days
 10 Days

*For TEM Air 3 hours/6 hours, please call ahead to schedule. *There is a premium charge for 3 Hour TEM AHERA or EPA Level II TAT. You will be asked to sign an authorization form for this service. Analysis completed in accordance with EMSL's Terms and Conditions located in the Analytical Price Guide.

PCM - Air <input type="checkbox"/> NIOSH 7400 <input type="checkbox"/> w/ OSHA 8hr. TWA PLM - Bulk (reporting limit) <input checked="" type="checkbox"/> PLM EPA 600/R-93/116 (<1%) <input type="checkbox"/> PLM EPA NOB (<1%) Point Count <input type="checkbox"/> 400 (<0.25%) <input type="checkbox"/> 1000 (<0.1%) Point Count w/Gravimetric <input type="checkbox"/> 400 (<0.25%) <input type="checkbox"/> 1000 (<0.1%) <input type="checkbox"/> NYS 198.1 (friable in NY) <input type="checkbox"/> NYS 198.6 NOB (non-friable-NY) <input type="checkbox"/> NIOSH 9002 (<1%)	TEM - Air <input type="checkbox"/> AHERA 40 CFR, Part 763 <input type="checkbox"/> NIOSH 7402 <input type="checkbox"/> EPA Level II <input type="checkbox"/> ISO 10312 TEM - Bulk <input type="checkbox"/> TEM EPA NOB <input type="checkbox"/> NYS NOB 198.4 (non-friable-NY) <input type="checkbox"/> Chatfield SOP <input type="checkbox"/> TEM Mass Analysis-EPA 600 sec. 2.5 TEM - Water: EPA 100.2 Fibers >10µm <input type="checkbox"/> Waste <input type="checkbox"/> Drinking All Fiber Sizes <input type="checkbox"/> Waste <input type="checkbox"/> Drinking	TEM- Dust <input type="checkbox"/> Microvac - ASTM D 5755 <input type="checkbox"/> Wipe - ASTM D6480 <input type="checkbox"/> Carpet Sonication (EPA 600/J-93/167) Soil/Rock/Vermiculite <input type="checkbox"/> PLM CARB 435 - A (0.25% sensitivity) <input type="checkbox"/> PLM CARB 435 - B (0.1% sensitivity) <input type="checkbox"/> TEM CARB 435 - B (0.1% sensitivity) <input type="checkbox"/> TEM CARB 435 - C (0.01% sensitivity) <input type="checkbox"/> EPA Protocol (Semi-Quantitative) <input type="checkbox"/> EPA Protocol (Quantitative) Other: <input type="checkbox"/>
---	--	--

Check For Positive Stop - Clearly Identify Homogenous Group

Samplers Name: Chris Walker	Samplers Signature:
-----------------------------	---------------------

Sample #	Sample Description	Volume/Area (Air) HA # (Bulk)	Date/Time Sampled
01	asphalt shingles/felt	HA01	07/29/2024
02	asphalt shingles/felt	HA01	07/29/2024
03	gypsum board/joint compound	HA02	07/29/2024
04	gypsum board/joint compound	HA02	07/29/2024
05	gypsum board ceiling texture	HA03	07/29/2024
06	gypsum board ceiling texture	HA03	07/29/2024
07	gypsum board ceiling texture	HA03	07/29/2024
08	12x12 cream vct/ mastic	HA04	07/29/2024

Client Sample # (s): 01 - 18 Total # of Samples: 18

Relinquished (Client): WGARC Date: 07/29/2024 Time: 10am

Received (Lab): *Jen Sweet* Date: *8/3/24* Time: *12:30*

Comments/Special Instructions: Composite all samples except floor tile.

UPS 12 51et lwd 13 9311 7840



EMSL ANALYTICAL, INC
LABORATORY • PRODUCTS • TRAINING

Asbestos Chain of Custody

EMSL Order Number (Lab Use Only):

4632

Additional Pages of the Chain of Custody are only necessary if needed for additional sample information

Sample #	Sample Description	Volume/Area (Air) HA # (Bulk)	Date/Time Sampled
09	12x12 cream vct/ mastic	HA04	07/29/2024
10	black rubber base/mastic	HA05	07/29/2024
11	black rubber base/mastic	HA05	07/29/2024
12	gray rubber base/mastic	HA06	07/29/2024
13	gray rubber base/mastic	HA06	07/29/2024
14	2x2 ACT ceiling	HA07	07/29/2024
15	2x2 ACT ceiling	HA07	07/29/2024
16	gypsum board wall texture	HA08	07/29/2024
17	gypsum board wall texture	HA08	07/29/2024
18	gypsum board wall texture	HA08	07/29/2024
*Comments/Special Instructions:			



EMSL ANALYTICAL, INC.
LABORATORY - PRODUCTS - TRAINING

Asbestos Chain of Custody
EMSL Order Number (Lab Use Only).

022404331

EMSL ANALYTICAL INC
706 GRALIN STREET
KERNERSVILLE, NC 27284
PHONE 336-992-1025
FAX 336-992-4175

Company : Walker Group Architecture		EMSL-Bill to: <input checked="" type="checkbox"/> Same <input type="checkbox"/> Different If Bill to is Different note instructions in Comments**	
Street: 409 Broad St.		Third Party Billing requires written authorization from third party	
City: New Bern	State/Province: NC	Zip/Postal Code: 28560	Country: US
Report To (Name): Chris Walker		Fax #:	
Telephone #: 252-636-8778		Email Address: chris@wgarc.com	
Project Name/Number: Building 1742A			
Please Provide Results: <input type="checkbox"/> Fax <input checked="" type="checkbox"/> Email		Purchase Order: U.S. State Samples Taken: NC	
Turnaround Time (TAT) Options* - Please Check			
<input type="checkbox"/> 3 Hours <input type="checkbox"/> 6 Hours <input type="checkbox"/> 24 Hrs <input type="checkbox"/> 48 Hrs <input type="checkbox"/> 3 Days <input type="checkbox"/> 4 Days <input checked="" type="checkbox"/> 5 Days <input type="checkbox"/> 10 Days			
*For TEM Air 3 hours/6 hours, please call ahead to schedule *There is a premium charge for 3 Hour TEM AHERA or EPA Level II TAT You will be asked to sign an authorization form for this service Analysis completed in accordance with EMSL's Terms and Conditions located in the Analytical Price Guide.			
PCM - Air <input type="checkbox"/> NIOSH 7400 <input type="checkbox"/> w/ OSHA 8hr. TWA PLM - Bulk (reporting limit) <input checked="" type="checkbox"/> PLM EPA 600/R-93/116 (<1%) <input type="checkbox"/> PLM EPA NOB (<1%) Point Count <input type="checkbox"/> 400 (<0.25%) <input type="checkbox"/> 1000 (<0.1%) Point Count w/Gravimetric <input type="checkbox"/> 400 (<0.25%) <input type="checkbox"/> 1000 (<0.1%) <input type="checkbox"/> NYS 198.1 (friable in NY) <input type="checkbox"/> NYS 198.6 NOB (non-friable-NY) <input type="checkbox"/> NIOSH 9002 (<1%)		TEM - Air <input type="checkbox"/> AHERA 40 CFR, Part 763 <input type="checkbox"/> NIOSH 7402 <input type="checkbox"/> EPA Level II <input type="checkbox"/> ISO 10312 TEM - Bulk <input type="checkbox"/> TEM EPA NOB <input type="checkbox"/> NYS NOB 198.4 (non-friable-NY) <input type="checkbox"/> Chatfield SOP <input type="checkbox"/> TEM Mass Analysis-EPA 600 sec. 2.5 TEM - Water: EPA 100.2 Fibers >10µm <input type="checkbox"/> Waste <input type="checkbox"/> Drinking All Fiber Sizes <input type="checkbox"/> Waste <input type="checkbox"/> Drinking	
		TEM- Dust <input type="checkbox"/> Microvac - ASTM D 5755 <input type="checkbox"/> Wipe - ASTM D6480 <input type="checkbox"/> Carpet Sonication (EPA 600/J-93/167) Soil/Rock/Vermiculite <input type="checkbox"/> PLM CARB 435 - A (0.25% sensitivity) <input type="checkbox"/> PLM CARB 435 - B (0.1% sensitivity) <input type="checkbox"/> TEM CARB 435 - B (0.1% sensitivity) <input type="checkbox"/> TEM CARB 435 - C (0.01% sensitivity) <input type="checkbox"/> EPA Protocol (Semi-Quantitative) <input type="checkbox"/> EPA Protocol (Quantitative) Other: <input type="checkbox"/>	
<input checked="" type="checkbox"/> Check For Positive Stop - Clearly Identify Homogenous Group			
Samplers Name: Chris Walker		Samplers Signature:	
Sample #	Sample Description	Volume/Area (Air) HA # (Bulk)	Date/Time Sampled
01	Tan vct/mastic	HA01	07/03/2024
02	Tan vct/mastic	HA01	07/03/2024
03	gypsum board/joint compound	HA02	07/03/2024
04	gypsum board/joint compound	HA02	07/03/2024
05	rubber base/mastic	HA03	07/03/2024
06	rubber base/mastic	HA03	07/03/2024
Client Sample # (s): 01 - 06		Total # of Samples: 6	
Relinquished (Client): WGARC		Date: 07/03/2024	Time: 4pm
Received (Lab):		Date: 7-29-24	Time: 3:10
Comments/Special Instructions: Composite all samples except floor tile.			

UPS



EMSL ANALYTICAL, INC.
LABORATORY • PRODUCTS • TRAINING

Asbestos Chain of Custody

EMSL Order Number (Lab Use Only):

02240 4330

EMSL ANALYTICAL INC
706 GRALIN STREET
KERNERSVILLE, NC 27284
PHONE: 336-992-1025
FAX: 336-992-4175

Company : Walker Group Architecture		EMSL-Bill to: <input checked="" type="checkbox"/> Same <input type="checkbox"/> Different <small>If Bill to is Different note instructions in Comments**</small>	
Street: 409 Broad St.		<i>Third Party Billing requires written authorization from third party</i>	
City: New Bern	State/Province: NC	Zip/Postal Code: 28560	Country: US
Report To (Name): Chris Walker		Fax #:	
Telephone #: 252-636-8778		Email Address: chris@wgarc.com	
Project Name/Number: Building 1742B			
Please Provide Results: <input type="checkbox"/> Fax <input checked="" type="checkbox"/> Email		Purchase Order:	U.S. State Samples Taken: NC

Turnaround Time (TAT) Options* - Please Check

3 Hours
 6 Hours
 24 Hrs
 48 Hrs
 3 Days
 4 Days
 5 Days
 10 Days

*For TEM Air 3 hours/6 hours, please call ahead to schedule. *There is a premium charge for 3 Hour TEM AHERA or EPA Level II TAT. You will be asked to sign an authorization form for this service. Analysis completed in accordance with EMSL's Terms and Conditions located in the Analytical Price Guide.

<p>PCM - Air</p> <input type="checkbox"/> NIOSH 7400 <input type="checkbox"/> w/ OSHA 8hr. TWA <p>PLM - Bulk (reporting limit)</p> <input checked="" type="checkbox"/> PLM EPA 600/R-93/116 (<1%) <input type="checkbox"/> PLM EPA NOB (<1%) Point Count <input type="checkbox"/> 400 (<0.25%) <input type="checkbox"/> 1000 (<0.1%) Point Count w/Gravimetric <input type="checkbox"/> 400 (<0.25%) <input type="checkbox"/> 1000 (<0.1%) <input type="checkbox"/> NYS 198.1 (friable in NY) <input type="checkbox"/> NYS 198.6 NOB (non-friable-NY) <input type="checkbox"/> NIOSH 9002 (<1%)	<p>TEM - Air</p> <input type="checkbox"/> AHERA 40 CFR, Part 763 <input type="checkbox"/> NIOSH 7402 <input type="checkbox"/> EPA Level II <input type="checkbox"/> ISO 10312 <p>TEM - Bulk</p> <input type="checkbox"/> TEM EPA NOB <input type="checkbox"/> NYS NOB 198 4 (non-friable-NY) <input type="checkbox"/> Chatfield SOP <input type="checkbox"/> TEM Mass Analysis-EPA 600 sec. 2.5 <p>TEM - Water: EPA 100.2</p> Fibers >10µm <input type="checkbox"/> Waste <input type="checkbox"/> Drinking All Fiber Sizes <input type="checkbox"/> Waste <input type="checkbox"/> Drinking	<p>TEM- Dust</p> <input type="checkbox"/> Microvac - ASTM D 5755 <input type="checkbox"/> Wipe - ASTM D6480 <input type="checkbox"/> Carpet Sonication (EPA 600/J-93/167) <p>Soil/Rock/Vermiculite</p> <input type="checkbox"/> PLM CARB 435 - A (0.25% sensitivity) <input type="checkbox"/> PLM CARB 435 - B (0.1% sensitivity) <input type="checkbox"/> TEM CARB 435 - B (0.1% sensitivity) <input type="checkbox"/> TEM CARB 435 - C (0.01% sensitivity) <input type="checkbox"/> EPA Protocol (Semi-Quantitative) <input type="checkbox"/> EPA Protocol (Quantitative) <p>Other:</p> <input type="checkbox"/>
---	--	--

Check For Positive Stop - Clearly Identify Homogenous Group

Samplers Name: Chris Walker	Samplers Signature:
------------------------------------	----------------------------

Sample #	Sample Description	Volume/Area (Air) HA # (Bulk)	Date/Time Sampled
01	cream vct /mastic	HA01	07/03/2024
02	cream vct/ mastic	HA01	07/03/2024
03	gypsum board/joint compound	HA02	07/03/2024
04	gypsum board/joint compound	HA02	07/03/2024

Client Sample # (s): 01 - 04	Total # of Samples: 4
Relinquished (Client): WGARC	Date: 07/03/2024 Time: 5pm
Received (Lab): <i>Jen Sweet</i>	Date: <i>7-29-24</i> Time: <i>3:10</i>
Comments/Special Instructions: Composite all samples except floor tile.	





EMSL ANALYTICAL, INC.
LABORATORY • PRODUCTS • TRAINING

Asbestos Chain of Custody

EMSL Order Number (Lab Use Only):

00040 4309

EMSL ANALYTICAL INC
706 GRALIN STREET
KERNERSVILLE NC 27284
PHONE 336-992-1025
FAX: 336-992-4175

Company : Walker Group Architecture		EMSL-Bill to: <input checked="" type="checkbox"/> Same <input type="checkbox"/> Different <small>If Bill to is Different note instructions in Comments**</small>	
Street: 409 Broad St.		<i>Third Party Billing requires written authorization from third party</i>	
City: New Bern	State/Province: NC	Zip/Postal Code: 28560	Country: US
Report To (Name): Chris Walker		Fax #:	
Telephone #: 252-636-8778		Email Address: chris@wgarc.com	
Project Name/Number: Building 1742C			
Please Provide Results: <input type="checkbox"/> Fax <input checked="" type="checkbox"/> Email		Purchase Order:	U.S. State Samples Taken: NC

Turnaround Time (TAT) Options* – Please Check

3 Hours
 6 Hours
 24 Hrs
 48 Hrs
 3 Days
 4 Days
 5 Days
 10 Days

*For TEM Air 3 hours/6 hours, please call ahead to schedule *There is a premium charge for 3 Hour TEM AHERA or EPA Level II TAT. You will be asked to sign an authorization form for this service. Analysis completed in accordance with EMSL's Terms and Conditions located in the Analytical Price Guide.

<p>PCM - Air</p> <input type="checkbox"/> NIOSH 7400 <input type="checkbox"/> w/ OSHA 8hr. TWA <p>PLM - Bulk (reporting limit)</p> <input checked="" type="checkbox"/> PLM EPA 600/R-93/116 (<1%) <input type="checkbox"/> PLM EPA NOB (<1%) Point Count <input type="checkbox"/> 400 (<0.25%) <input type="checkbox"/> 1000 (<0.1%) Point Count w/Gravimetric <input type="checkbox"/> 400 (<0.25%) <input type="checkbox"/> 1000 (<0.1%) <input type="checkbox"/> NYS 198.1 (friable in NY) <input type="checkbox"/> NYS 198.6 NOB (non-friable-NY) <input type="checkbox"/> NIOSH 9002 (<1%)	<p>TEM - Air</p> <input type="checkbox"/> AHERA 40 CFR, Part 763 <input type="checkbox"/> NIOSH 7402 <input type="checkbox"/> EPA Level II <input type="checkbox"/> ISO 10312 <p>TEM - Bulk</p> <input type="checkbox"/> TEM EPA NOB <input type="checkbox"/> NYS NOB 198.4 (non-friable-NY) <input type="checkbox"/> Chatfield SOP <input type="checkbox"/> TEM Mass Analysis-EPA 600 sec. 2.5 <p>TEM - Water: EPA 100.2</p> Fibers >10µm <input type="checkbox"/> Waste <input type="checkbox"/> Drinking All Fiber Sizes <input type="checkbox"/> Waste <input type="checkbox"/> Drinking	<p>TEM- Dust</p> <input type="checkbox"/> Microvac - ASTM D 5755 <input type="checkbox"/> Wipe - ASTM D6480 <input type="checkbox"/> Carpet Sonication (EPA 600/J-93/167) <p>Soil/Rock/Vermiculite</p> <input type="checkbox"/> PLM CARB 435 - A (0.25% sensitivity) <input type="checkbox"/> PLM CARB 435 - B (0.1% sensitivity) <input type="checkbox"/> TEM CARB 435 - B (0.1% sensitivity) <input type="checkbox"/> TEM CARB 435 - C (0.01% sensitivity) <input type="checkbox"/> EPA Protocol (Semi-Quantitative) <input type="checkbox"/> EPA Protocol (Quantitative) <p>Other:</p> <input type="checkbox"/>
---	--	--

Check For Positive Stop – Clearly Identify Homogenous Group

Samplers Name: Chris Walker	Samplers Signature:
------------------------------------	----------------------------

Sample #	Sample Description	Volume/Area (Air) HA # (Bulk)	Date/Time Sampled
01	cream vct/mastic	HA01	07/03/2024
02	cream vct/mastic	HA01	07/03/2024
03	gypsum board/joint compound	HA02	07/03/2024
04	gypsum board/joint compound	HA02	07/03/2024

Client Sample # (s): 01 - 04	Total # of Samples: 4
Relinquished (Client): WGARC	Date: 07/03/2024 Time: 5pm
Received (Lab): <i>Jan Sweet</i>	Date: <i>7-29-24</i> Time: <i>3:10</i>
Comments/Special Instructions: Composite all samples except floor tile.	

WPS



EMSL ANALYTICAL, INC.
LABORATORY • PRODUCTS • TRAINING

Asbestos Chain of Custody

EMSL Order Number (Lab Use Only):

022404629

EMSL ANALYTICAL, INC.
706 GRAHAM STREET
KARNERSVILLE, NC 27284
PHONE 336-992-1028
FAX 336-992-4175

Company : Walker Group Architecture		EMSL-Bill to: <input checked="" type="checkbox"/> Same <input type="checkbox"/> Different <small>If Bill to is Different note instructions in Comments**</small>	
Street: 409 Broad St.		<i>Third Party Billing requires written authorization from third party</i>	
City: New Bern	State/Province: NC	Zip/Postal Code: 28560	Country: US
Report To (Name): Chris Walker		Fax #:	
Telephone #: 252-636-8778		Email Address: chris@wgarc.com	
Project Name/Number: Building As251			
Please Provide Results: <input type="checkbox"/> Fax <input checked="" type="checkbox"/> Email		Purchase Order: _____ U.S. State Samples Taken: NC	

Turnaround Time (TAT) Options* - Please Check

3 Hours
 6 Hours
 24 Hrs
 48 Hrs
 3 Days
 4 Days
 5 Days
 10 Days

*For TEM Air 3 hours/6 hours, please call ahead to schedule. *There is a premium charge for 3 Hour TEM AHERA or EPA Level II TAT. You will be asked to sign an authorization form for this service. Analysis completed in accordance with EMSL's Terms and Conditions located in the Analytical Price Guide.

PCM - Air <input type="checkbox"/> NIOSH 7400 <input type="checkbox"/> w/ OSHA 8hr. TWA PLM - Bulk (reporting limit) <input checked="" type="checkbox"/> PLM EPA 600/R-93/116 (<1%) <input type="checkbox"/> PLM EPA NOB (<1%) Point Count <input type="checkbox"/> 400 (<0.25%) <input type="checkbox"/> 1000 (<0.1%) Point Count w/Gravimetric <input type="checkbox"/> 400 (<0.25%) <input type="checkbox"/> 1000 (<0.1%) <input type="checkbox"/> NYS 198.1 (friable in NY) <input type="checkbox"/> NYS 198.6 NOB (non-friable-NY) <input type="checkbox"/> NIOSH 9002 (<1%)	TEM - Air <input type="checkbox"/> AHERA 40 CFR, Part 763 <input type="checkbox"/> NIOSH 7402 <input type="checkbox"/> EPA Level II <input type="checkbox"/> ISO 10312 TEM - Bulk <input type="checkbox"/> TEM EPA NOB <input type="checkbox"/> NYS NOB 198.4 (non-friable-NY) <input type="checkbox"/> Chatfield SOP <input type="checkbox"/> TEM Mass Analysis-EPA 600 sec. 2.5 TEM - Water: EPA 100.2 Fibers >10µm <input type="checkbox"/> Waste <input type="checkbox"/> Drinking All Fiber Sizes <input type="checkbox"/> Waste <input type="checkbox"/> Drinking	TEM- Dust <input type="checkbox"/> Microvac - ASTM D 5755 <input type="checkbox"/> Wipe - ASTM D6480 <input type="checkbox"/> Carpet Sonication (EPA 600/J-93/167) Soil/Rock/Vermiculite <input type="checkbox"/> PLM CARB 435 - A (0.25% sensitivity) <input type="checkbox"/> PLM CARB 435 - B (0.1% sensitivity) <input type="checkbox"/> TEM CARB 435 - B (0.1% sensitivity) <input type="checkbox"/> TEM CARB 435 - C (0.01% sensitivity) <input type="checkbox"/> EPA Protocol (Semi-Quantitative) <input type="checkbox"/> EPA Protocol (Quantitative) Other: <input type="checkbox"/>
---	--	--

Check For Positive Stop - Clearly Identify Homogenous Group

Samplers Name: Chris Walker	Samplers Signature:
-----------------------------	---------------------

Sample #	Sample Description	Volume/Area (Air) HA # (Bulk)	Date/Time Sampled
01	gypsum board/joint compound	HA01	08/12/2024
02	gypsum board/joint compound	HA01	08/12/2024
03	gray rubber base/mastic	HA02	08/12/2024
04	gray rubber base/mastic	HA02	08/12/2024
05	textured ceiling	HA03	08/12/2024
06	textured ceiling	HA03	08/12/2024
07	textured ceiling	HA03	08/12/2024
08	textured ceiling	HA03	08/12/2024

Client Sample # (s): 01	- 19	Total # of Samples: 19
Relinquished (Client): WGARC	Date: 08/12/2024	Time: 11am
Received (Lab): <i>Jen Sweet</i>	Date: <i>8-13-24</i>	Time: <i>12:30</i>
Comments/Special Instructions: Composite all samples except floor tile.		

UPS 12 521 uwa 13 21283 2054



EMSL ANALYTICAL, INC.
LABORATORY • PRODUCTS • TRAINING

Asbestos Chain of Custody
EMSL Order Number (Lab Use Only):

4629

EMSL ANALYTICAL, INC.
107 HADDON AVENUE
WESTMONT, NJ 08108
PHONE 856-868-4800
FAX 856-868-4960

Additional Pages of the Chain of Custody are only necessary if needed for additional sample information

Sample #	Sample Description	Volume/Area (Air) HA # (Bulk)	Date/Time Sampled
09	textured ceiling	HA03	08/12/2024
10	textured ceiling	HA03	08/12/2024
11	textured ceiling	HA03	08/12/2024
12	12x12 dark gray vct/mastic	HA04	08/12/2024
13	12x12 dark gray vct/mastic	HA04	08/12/2024
14	12x12 light gray vct/mastic	HA05	08/12/2024
15	12x12 light gray vct/mastic	HA05	08/12/2024
16	gray vinyl sheet floor/mastic	HA06	08/12/2024
17	gray vinyl sheet floor/mastic	HA06	08/12/2024
18	black rubber base/mastic	HA07	08/12/2024
19	black rubber base/mastic	HA07	08/12/2024
*Comments/Special Instructions:			



EMSL ANALYTICAL, INC.
LABORATORY SERVICES

Asbestos Chain of Custody

EMSL Order Number (Lab Use Only): 2414

EMSL ANALYTICAL, INC.
706 GRALIN STREET
KERNERSVILLE, NC 27284
PHONE: 336-992-1025
FAX: 336-992-4175

Company : Walker Group Architecture		EMSL-Bill to: <input checked="" type="checkbox"/> Same <input type="checkbox"/> Different If Bill to is Different note instructions in Comments**	
Street: 409 Broad St.		Third Party Billing requires written authorization from third party	
City: New Bern	State/Province: NC	Zip/Postal Code: 28560	Country: US
Report To (Name): Chris Walker		Fax #:	
Telephone #: 252-636-8778		Email Address: chris@wgarc.com	
Project Name/Number: AS849			
Please Provide Results: <input type="checkbox"/> Fax <input checked="" type="checkbox"/> Email		Purchase Order:	U.S. State Samples Taken: NC

Turnaround Time (TAT) Options* - Please Check

3 Hours
 6 Hours
 24 Hrs
 48 Hrs
 3 Days
 4 Days
 5 Days
 10 Days

*For TEM Air 3 hours/6 hours, please call ahead to schedule. *There is a premium charge for 3 Hour TEM AHERA or EPA Level II TAT You will be asked to sign an authorization form for this service. Analysis completed in accordance with EMSL's Terms and Conditions located in the Analytical Price Guide.

PCM - Air <input type="checkbox"/> NIOSH 7400 <input type="checkbox"/> w/ OSHA 8hr. TWA	TEM - Air <input type="checkbox"/> AHERA 40 CFR, Part 763 <input type="checkbox"/> NIOSH 7402 <input type="checkbox"/> EPA Level II <input type="checkbox"/> ISO 10312	TEM- Dust <input type="checkbox"/> Microvac - ASTM D 5755 <input type="checkbox"/> Wipe - ASTM D6480 <input type="checkbox"/> Carpet Sonication (EPA 600/J-93/167)
PLM - Bulk (reporting limit) <input checked="" type="checkbox"/> PLM EPA 600/R-93/116 (<1%) <input type="checkbox"/> PLM EPA NOB (<1%) Point Count <input type="checkbox"/> 400 (<0.25%) <input type="checkbox"/> 1000 (<0.1%) Point Count w/Gravimetric <input type="checkbox"/> 400 (<0.25%) <input type="checkbox"/> 1000 (<0.1%) <input type="checkbox"/> NYS 198.1 (friable in NY) <input type="checkbox"/> NYS 198.6 NOB (non-friable-NY) <input type="checkbox"/> NIOSH 9002 (<1%)	TEM - Bulk <input type="checkbox"/> TEM EPA NOB <input type="checkbox"/> NYS NOB 198.4 (non-friable-NY) <input type="checkbox"/> Chatfield SOP <input type="checkbox"/> TEM Mass Analysis-EPA 600 sec. 2.5	Soil/Rock/Vermiculite <input type="checkbox"/> PLM CARB 435 - A (0.25% sensitivity) <input type="checkbox"/> PLM CARB 435 - B (0.1% sensitivity) <input type="checkbox"/> TEM CARB 435 - B (0.1% sensitivity) <input type="checkbox"/> TEM CARB 435 - C (0.01% sensitivity) <input type="checkbox"/> EPA Protocol (Semi-Quantitative) <input type="checkbox"/> EPA Protocol (Quantitative)
TEM - Water: EPA 100.2 Fibers >10µm <input type="checkbox"/> Waste <input type="checkbox"/> Drinking All Fiber Sizes <input type="checkbox"/> Waste <input type="checkbox"/> Drinking		Other: <input type="checkbox"/>

Check For Positive Stop - Clearly Identify Homogenous Group

Samplers Name: Chris Walker	Samplers Signature:
-----------------------------	---------------------

Sample #	Sample Description	Volume/Area (Air) HA # (Bulk)	Date/Time Sampled
01	12x12 beige vct	HGA-1	4/20/20
02	12x12 beige vct	HGA-1	4/20/20
03	ext. door/window caulk	HGA-2	4/20/20
04	ext. door/window caulk	HGA-2	4/20/20
05	acoustical ceiling	HGA-3	4/20/20
06	acoustical ceiling	HGA-3	4/20/20
07	ext. expansion joint at masonry	HGA-4	4/20/20
08	ext. expansion joint at masonry	HGA-4	4/20/20

Client Sample # (s): 01 - 14 Total # of Samples: 14

Relinquished (Client): WGARC Date: 04/24/20 Time: 9:00 AM

Received (Lab): MS Date: 4/27/20 Time: 9:30

Comments/Special Instructions: Composite Samples all samples except floor tile



EMSL ANALYTICAL, INC.
LABORATORY • PRODUCTS • TRAINING

Asbestos Chain of Custody

EMSL Order Number (Lab Use Only):

022404328

EMSL ANALYTICAL INC
706 GRALIN STREET
KERNERSVILLE, NC 27284
PHONE 336-992-1025
FAX 336-992-4175

Company : Walker Group Architecture		EMSL-Bill to: <input checked="" type="checkbox"/> Same <input type="checkbox"/> Different <small>If Bill to is Different note instructions in Comments**</small>	
Street: 409 Broad St.		<i>Third Party Billing requires written authorization from third party</i>	
City: New Bern	State/Province: NC	Zip/Postal Code: 28560	Country: US
Report To (Name): Chris Walker		Fax #:	
Telephone #: 252-636-8778		Email Address: chris@wgarc.com	
Project Name/Number: Building As3450			
Please Provide Results: <input type="checkbox"/> Fax <input checked="" type="checkbox"/> Email		Purchase Order:	U.S. State Samples Taken: NC

Turnaround Time (TAT) Options* – Please Check

3 Hours
 6 Hours
 24 Hrs
 48 Hrs
 3 Days
 4 Days
 5 Days
 10 Days

*For TEM Air 3 hours/6 hours, please call ahead to schedule. *There is a premium charge for 3 Hour TEM AHERA or EPA Level II TAT. You will be asked to sign an authorization form for this service. Analysis completed in accordance with EMSL's Terms and Conditions located in the Analytical Price Guide

<p>PCM - Air</p> <input type="checkbox"/> NIOSH 7400 <input type="checkbox"/> w/ OSHA 8hr TWA <p>PLM - Bulk (reporting limit)</p> <input checked="" type="checkbox"/> PLM EPA 600/R-93/116 (<1%) <input type="checkbox"/> PLM EPA NOB (<1%) Point Count <input type="checkbox"/> 400 (<0.25%) <input type="checkbox"/> 1000 (<0.1%) Point Count w/Gravimetric <input type="checkbox"/> 400 (<0.25%) <input type="checkbox"/> 1000 (<0.1%) <input type="checkbox"/> NYS 198.1 (friable in NY) <input type="checkbox"/> NYS 198.6 NOB (non-friable-NY) <input type="checkbox"/> NIOSH 9002 (<1%)	<p>TEM - Air</p> <input type="checkbox"/> AHERA 40 CFR, Part 763 <input type="checkbox"/> NIOSH 7402 <input type="checkbox"/> EPA Level II <input type="checkbox"/> ISO 10312 <p>TEM - Bulk</p> <input type="checkbox"/> TEM EPA NOB <input type="checkbox"/> NYS NOB 198.4 (non-friable-NY) <input type="checkbox"/> Chatfield SOP <input type="checkbox"/> TEM Mass Analysis-EPA 600 sec. 2.5 <p>TEM - Water: EPA 100.2</p> Fibers >10µm <input type="checkbox"/> Waste <input type="checkbox"/> Drinking All Fiber Sizes <input type="checkbox"/> Waste <input type="checkbox"/> Drinking	<p>TEM- Dust</p> <input type="checkbox"/> Microvac - ASTM D 5755 <input type="checkbox"/> Wipe - ASTM D6480 <input type="checkbox"/> Carpet Sonication (EPA 600/J-93/167) <p>Soil/Rock/Vermiculite</p> <input type="checkbox"/> PLM CARB 435 - A (0.25% sensitivity) <input type="checkbox"/> PLM CARB 435 - B (0.1% sensitivity) <input type="checkbox"/> TEM CARB 435 - B (0.1% sensitivity) <input type="checkbox"/> TEM CARB 435 - C (0.01% sensitivity) <input type="checkbox"/> EPA Protocol (Semi-Quantitative) <input type="checkbox"/> EPA Protocol (Quantitative) <p>Other:</p> <input type="checkbox"/>
--	--	--

Check For Positive Stop – Clearly Identify Homogenous Group

Samplers Name: Chris Walker	Samplers Signature:
------------------------------------	----------------------------

Sample #	Sample Description	Volume/Area (Air) HA # (Bulk)	Date/Time Sampled
01	door/louver caulk	HA01	07/18/2024
02	door/louver caulk	HA01	07/18/2024
03	mastic at lower wall flashing	HA02	07/18/2024
04	mastic at lower wall flashing	HA02	07/18/2024
05	caulk at pipe penetrations	HA03	07/18/2024
06	caulk at pipe penetrations	HA03	07/18/2024
07	pipe insulation mastic	HA04	07/18/2024
08	pipe insulation mastic	HA04	07/18/2024

Client Sample # (s): 01 - 14	Total # of Samples: 14
Relinquished (Client): WGARC	Date: 07/18/2024 Time: 9am
Received (Lab): Jen Sweet	Date: 7/29/24 Time: 3:10
Comments/Special Instructions: Composite all samples except floor tile.	

UPS



EMSL ANALYTICAL, INC.
LABORATORY • PRODUCTS • TRAINING

Asbestos Chain of Custody
EMSL Order Number (Lab Use Only):

4328

EMSL ANALYTICAL INC.
107 HADDON AVENUE
WESTMONT NJ 08108
PHONE (856) 858-4300
FAX (856) 858-4960

Additional Pages of the Chain of Custody are only necessary if needed for additional sample information

Sample #	Sample Description	Volume/Area (Air) HA # (Bulk)	Date/Time Sampled
09	concrete exp. joint	HA05	07/18/2024
10	concrete exp. joint	HA05	07/18/2024
11	flashing at doors	HA06	07/18/2024
12	flashing at doors	HA06	07/18/2024
13	modified bitumen roof	HA07	07/18/2024
14	modified bitumen roof	HA07	07/18/2024

*Comments/Special Instructions:



EMSL ANALYTICAL, INC.
LABORATORY • PRODUCTS • TRAINING

Asbestos Chain of Custody

EMSL Order Number (Lab Use Only):

022404630

EMSL ANALYTICAL, INC.
706 GRAJIN STREET
KERNERSVILLE, NC 27284
PHONE 336-992-1025
FAX 336-992-4175

Company : Walker Group Architecture		EMSL-Bill to: <input checked="" type="checkbox"/> Same <input type="checkbox"/> Different If Bill to is Different note instructions in Comments**	
Street: 409 Broad St.		<i>Third Party Billing requires written authorization from third party</i>	
City: New Bern	State/Province: NC	Zip/Postal Code: 28560	Country: US
Report To (Name): Chris Walker		Fax #:	
Telephone #: 252-636-8778		Email Address: chris@wgarc.com	
Project Name/Number: Building A3540			
Please Provide Results: <input type="checkbox"/> Fax <input checked="" type="checkbox"/> Email		Purchase Order:	U.S. State Samples Taken: NC
Turnaround Time (TAT) Options* – Please Check			
<input type="checkbox"/> 3 Hours	<input type="checkbox"/> 6 Hours	<input type="checkbox"/> 24 Hrs	<input type="checkbox"/> 48 Hrs
<input checked="" type="checkbox"/> 3 Days	<input type="checkbox"/> 4 Days	<input type="checkbox"/> 5 Days	<input type="checkbox"/> 10 Days
*For TEM Air 3 hours/6 hours, please call ahead to schedule. *There is a premium charge for 3 Hour TEM AHERA or EPA Level II TAT. You will be asked to sign an authorization form for this service. Analysis completed in accordance with EMSL's Terms and Conditions located in the Analytical Price Guide.			
PCM - Air <input type="checkbox"/> NIOSH 7400 <input type="checkbox"/> w/ OSHA 8hr. TWA PLM - Bulk (reporting limit) <input checked="" type="checkbox"/> PLM EPA 600/R-93/116 (<1%) <input type="checkbox"/> PLM EPA NOB (<1%) Point Count <input type="checkbox"/> 400 (<0.25%) <input type="checkbox"/> 1000 (<0.1%) Point Count w/Gravimetric <input type="checkbox"/> 400 (<0.25%) <input type="checkbox"/> 1000 (<0.1%) <input type="checkbox"/> NYS 198.1 (friable in NY) <input type="checkbox"/> NYS 198.6 NOB (non-friable-NY) <input type="checkbox"/> NIOSH 9002 (<1%)		TEM - Air <input type="checkbox"/> AHERA 40 CFR, Part 763 <input type="checkbox"/> NIOSH 7402 <input type="checkbox"/> EPA Level II <input type="checkbox"/> ISO 10312 TEM - Bulk <input type="checkbox"/> TEM EPA NOB <input type="checkbox"/> NYS NOB 198.4 (non-friable-NY) <input type="checkbox"/> Chatfield SOP <input type="checkbox"/> TEM Mass Analysis-EPA 600 sec. 2.5 TEM - Water: EPA 100.2 Fibers >10µm <input type="checkbox"/> Waste <input type="checkbox"/> Drinking All Fiber Sizes <input type="checkbox"/> Waste <input type="checkbox"/> Drinking	
		TEM- Dust <input type="checkbox"/> Microvac - ASTM D 5755 <input type="checkbox"/> Wipe - ASTM D6480 <input type="checkbox"/> Carpet Sonication (EPA 600/J-93/167) Soil/Rock/Vermiculite <input type="checkbox"/> PLM CARB 435 - A (0.25% sensitivity) <input type="checkbox"/> PLM CARB 435 - B (0.1% sensitivity) <input type="checkbox"/> TEM CARB 435 - B (0.1% sensitivity) <input type="checkbox"/> TEM CARB 435 - C (0.01% sensitivity) <input type="checkbox"/> EPA Protocol (Semi-Quantitative) <input type="checkbox"/> EPA Protocol (Quantitative) Other: <input type="checkbox"/>	
<input checked="" type="checkbox"/> Check For Positive Stop – Clearly Identify Homogenous Group			
Samplers Name: Chris Walker		Samplers Signature:	
Sample #	Sample Description	Volume/Area (Air) HA # (Bulk)	Date/Time Sampled
01	exterior caulk at flashing	HA01	08/12/2024
02	exterior caulk at flashing	HA01	08/12/2024
03	gypsum board/ joint compound ceiling	HA02	08/12/2024
04	gypsum board/ joint compound ceiling	HA02	08/12/2024
05	window caulk	HA03	08/12/2024
06	window caulk	HA03	08/12/2024
Client Sample # (s): 01 - 06		Total # of Samples: 06	
Relinquished (Client): WGARC		Date: 08/12/2024	Time:
Received (Lab):		Date:	Time:
Comments/Special Instructions: Composite all samples except floor tile.			



EMSL ANALYTICAL, INC.
LABORATORY - PRODUCTS - TRAINING

Asbestos Chain of Custody

EMSL Order Number (Lab Use Only)

8160

EMSL ANALYTICAL INC.
706 GRALIN STREET
KERNERSVILLE, NC 27284
PHONE: 336-992-1025
FAX: 336-992-4175

Company : Walker Group Architecture		EMSL-Bill to: <input checked="" type="checkbox"/> Same <input type="checkbox"/> Different <small>If Bill to is Different note instructions in Comments**</small>	
Street: 409 Broad St.		<i>Third Party Billing requires written authorization from third party</i>	
City: New Bern	State/Province: NC	Zip/Postal Code: 28560	Country: US
Report To (Name): Chris Walker		Fax #:	
Telephone #: 252-636-8778		Email Address: chris@wgarc.com	
Project Name/Number: IR Demo Package F			
Please Provide Results: <input type="checkbox"/> Fax <input checked="" type="checkbox"/> Email		Purchase Order:	U.S. State Samples Taken: NC

Turnaround Time (TAT) Options* - Please Check

3 Hours
 6 Hours
 24 Hrs
 48 Hrs
 3 Days
 4 Days
 5 Days
 10 Days

*For TEM Air 3 hours/6 hours, please call ahead to schedule. *There is a premium charge for 3 Hour TEM AHERA or EPA Level II TAT. You will be asked to sign an authorization form for this service. Analysis completed in accordance with EMSL's Terms and Conditions located in the Analytical Price Guide.

PCM - Air <input type="checkbox"/> NIOSH 7400 <input type="checkbox"/> w/ OSHA 8hr TWA PLM - Bulk (reporting limit) <input checked="" type="checkbox"/> PLM EPA 600/R-93/116 (<1%) <input type="checkbox"/> PLM EPA NOB (<1%) Point Count <input type="checkbox"/> 400 (<0.25%) <input type="checkbox"/> 1000 (<0.1%) Point Count w/Gravimetric <input type="checkbox"/> 400 (<0.25%) <input type="checkbox"/> 1000 (<0.1%) <input type="checkbox"/> NYS 198.1 (friable in NY) <input type="checkbox"/> NYS 198.6 NOB (non-friable-NY) <input type="checkbox"/> NIOSH 9002 (<1%)	TEM - Air <input type="checkbox"/> AHERA 40 CFR, Part 763 <input type="checkbox"/> NIOSH 7402 <input type="checkbox"/> EPA Level II <input type="checkbox"/> ISO 10312 TEM - Bulk <input type="checkbox"/> TEM EPA NOB <input type="checkbox"/> NYS NOB 198.4 (non-friable-NY) <input type="checkbox"/> Chatfield SOP <input type="checkbox"/> TEM Mass Analysis-EPA 600 sec. 2.5 TEM - Water: EPA 100 2 Fibers >10µm <input type="checkbox"/> Waste <input type="checkbox"/> Drinking All Fiber Sizes <input type="checkbox"/> Waste <input type="checkbox"/> Drinking	TEM- Dust <input type="checkbox"/> Microvac - ASTM D 5755 <input type="checkbox"/> Wipe - ASTM D6480 <input type="checkbox"/> Carpet Sonication (EPA 600/J-93/167) Soil/Rock/Vermiculite <input type="checkbox"/> PLM CARB 435 - A (0.25% sensitivity) <input type="checkbox"/> PLM CARB 435 - B (0.1% sensitivity) <input type="checkbox"/> TEM CARB 435 - B (0.1% sensitivity) <input type="checkbox"/> TEM CARB 435 - C (0.01% sensitivity) <input type="checkbox"/> EPA Protocol (Semi-Quantitative) <input type="checkbox"/> EPA Protocol (Quantitative) Other: <input type="checkbox"/>
--	--	--

Check For Positive Stop - Clearly Identify Homogenous Group

Samplers Name: Chris Walker	Samplers Signature:
-----------------------------	---------------------

Sample #	Sample Description	Volume/Area (Air) HA # (Bulk)	Date/Time Sampled
SAS2849-01	asphalt shingles/felt	HA-1	11-04-21
SAS2849-02	asphalt shingles/felt	HA-1	11-04-21
AS3906-01	fireproofing on steel beams	HA-2	11-04-21
AS3906-02	fireproofing on steel beams	HA-2	11-04-21
AS3906-03	fireproofing on steel beams	HA-2	11-04-21
AS3906-04	fireproofing on steel beams	HA-2	11-04-21
AS3906-05	fireproofing on steel beams	HA-2	11-04-21
AS3906-06	door caulk	HA-3	11-04-21

Client Sample # (s): SAS2859-01 - S58N-02 Total # of Samples: 23

Relinquished (Client): WGARC Date: 11-05-21 Time: 8:00am

Received (Lab): *NS* Date: *11/8/21* Time: *12:15*

Comments/Special Instructions: Composite Samples all samples except floor tile
WPS 1256112W292643354



EMSL ANALYTICAL, INC.
LABORATORY • PRODUCTS • TRAINING

Asbestos Chain of Custody

EMSL Order Number (Lab Use Only):

81100

EMSL ANALYTICAL, INC.
107 HADDON AVENUE
WESTMONT, NJ 08108
PHONE: (856) 858-4800
FAX: (856) 858-4960

Additional Pages of the Chain of Custody are only necessary if needed for additional sample information

Sample #	Sample Description	Volume/Area (Air) HA # (Bulk)	Date/Time Sampled
AS3906-07	door caulk	HA-3	11-04-21
AS3906-08	membrane roof	HA-4	11-04-21
AS3906-09	membrane roof	HA-4	11-04-21
AS3906-10	flashing at roof HVAC	HA-5	11-04-21
AS3906-11	flashing at roof HVAC	HA-5	11-04-21
SBB154-01	exterior caulk at pipe penetration	HA-6	11-04-21
SBB154-02	exterior caulk at pipe penetration	HA-6	11-04-21
BB269-01	built up roof	HA-7	11-04-21
BB269-02	built up roof	HA-7	11-04-21
BB269-03	roof mastic at penetrations	HA-8	11-04-21
BB269-04	roof mastic at penetrations	HA-8	11-04-21
BB269-05	door caulk	HA-9	11-04-21
BB269-06	door caulk	HA-9	11-04-21
S58N-01	asphalt shingles	HA-10	11-04-21
S58N-02	asphalt shingles/felt	HA-10	11-04-21
*Comments/Special Instructions:			



EMSL ANALYTICAL, INC.
LABORATORY PRODUCTS TRAINING

Asbestos Chain of Custody
EMSL Order Number (Lab Use Only):

022404628

EMSL ANALYTICAL, INC.
706 GRADIN STREET
KERNERSVILLE, NC 27284
PHONE 336-992-1325
FAX 336-992-4175

Company : Walker Group Architecture		EMSL-Bill to: <input checked="" type="checkbox"/> Same <input type="checkbox"/> Different If Bill to is Different note instructions in Comments**	
Street: 409 Broad St.		Third Party Billing requires written authorization from third party	
City: New Bern	State/Province: NC	Zip/Postal Code: 28560	Country: US
Report To (Name): Chris Walker		Fax #:	
Telephone #: 252-636-8778		Email Address: chris@wgarc.com	
Project Name/Number: Building A3990			
Please Provide Results: <input type="checkbox"/> Fax <input checked="" type="checkbox"/> Email		Purchase Order:	U.S. State Samples Taken: NC
Turnaround Time (TAT) Options* - Please Check			
<input type="checkbox"/> 3 Hours	<input type="checkbox"/> 6 Hours	<input type="checkbox"/> 24 Hrs	<input type="checkbox"/> 48 Hrs <input checked="" type="checkbox"/> 3 Days <input type="checkbox"/> 4 Days <input type="checkbox"/> 5 Days <input type="checkbox"/> 10 Days
*For TEM Air 3 hours/6 hours, please call ahead to schedule *There is a premium charge for 3 Hour TEM AHERA or EPA Level II TAT. You will be asked to sign an authorization form for this service. Analysis completed in accordance with EMSL's Terms and Conditions located in the Analytical Price Guide.			
PCM - Air <input type="checkbox"/> NIOSH 7400 <input type="checkbox"/> w/ OSHA 8hr. TWA PLM - Bulk (reporting limit) <input checked="" type="checkbox"/> PLM EPA 600/R-93/116 (<1%) <input type="checkbox"/> PLM EPA NOB (<1%) Point Count <input type="checkbox"/> 400 (<0.25%) <input type="checkbox"/> 1000 (<0.1%) Point Count w/Gravimetric <input type="checkbox"/> 400 (<0.25%) <input type="checkbox"/> 1000 (<0.1%) <input type="checkbox"/> NYS 198.1 (friable in NY) <input type="checkbox"/> NYS 198.6 NOB (non-friable-NY) <input type="checkbox"/> NIOSH 9002 (<1%)		TEM - Air <input type="checkbox"/> AHERA 40 CFR, Part 763 <input type="checkbox"/> NIOSH 7402 <input type="checkbox"/> EPA Level II <input type="checkbox"/> ISO 10312 TEM - Bulk <input type="checkbox"/> TEM EPA NOB <input type="checkbox"/> NYS NOB 198.4 (non-friable-NY) <input type="checkbox"/> Chatfield SOP <input type="checkbox"/> TEM Mass Analysis-EPA 600 sec. 2.5 TEM - Water: EPA 100.2 Fibers >10µm <input type="checkbox"/> Waste <input type="checkbox"/> Drinking All Fiber Sizes <input type="checkbox"/> Waste <input type="checkbox"/> Drinking	
		TEM- Dust <input type="checkbox"/> Microvac - ASTM D 5755 <input type="checkbox"/> Wipe - ASTM D6480 <input type="checkbox"/> Carpet Sonication (EPA 600/J-93/167) Soil/Rock/Vermiculite <input type="checkbox"/> PLM CARB 435 - A (0.25% sensitivity) <input type="checkbox"/> PLM CARB 435 - B (0.1% sensitivity) <input type="checkbox"/> TEM CARB 435 - B (0.1% sensitivity) <input type="checkbox"/> TEM CARB 435 - C (0.01% sensitivity) <input type="checkbox"/> EPA Protocol (Semi-Quantitative) <input type="checkbox"/> EPA Protocol (Quantitative) Other: <input type="checkbox"/>	
<input checked="" type="checkbox"/> Check For Positive Stop - Clearly Identify Homogenous Group			
Samplers Name: Chris Walker		Samplers Signature:	
Sample #	Sample Description	Volume/Area (Air) HA # (Bulk)	Date/Time Sampled
01	gypsum board/joint compound	HA01	08/12/2024
02	gypsum board/joint compound	HA01	08/12/2024
03	gray vct/mastic	HA02	08/12/2024
04	gray vct/mastic	HA02	08/12/2024
05	ext. caulk	HA03	08/12/2024
06	ext. caulk	HA03	08/12/2024
07	textured gypsum board ceiling	HA04	08/12/2024
08	textured gypsum board ceiling	HA04	08/12/2024
Client Sample # (s): 01 - 09		Total # of Samples: 9	
Relinquished (Client): WGARC		Date: 08/12/2024	Time: 8am
Received (Lab): Jen Sweet		Date: 8/13/24	Time: 2:30
Comments/Special Instructions: Composite all samples except floor tile.			

UPS 12 1561 6602 13 9283 2051
Page 1 of 2 pages



EMSL ANALYTICAL, INC.
LABORATORY • PRODUCTS • TRAINING

Asbestos Chain of Custody
EMSL Order Number (Lab Use Only):

4628

EMSL ANALYTICAL, INC.
107 HADDON AVENUE
WESTMONT, NC 28138
PHONE: 855.858.4900
FAX: 855.858.4900

Additional Pages of the Chain of Custody are only necessary if needed for additional sample information

Sample #	Sample Description	Volume/Area (Air) HA # (Bulk)	Date/Time Sampled
09	textured gypsum board ceiling	HA04	08/12/2024

*Comments/Special Instructions:



EMSL ANALYTICAL, INC.
LABORATORY • PRODUCTS • TRAINING

Asbestos Chain of Custody

EMSL Order Number (Lab Use Only):

022404336

EMSL ANALYTICAL, INC.
706 GRAVIN STREET
KERNERSVILLE, NC 27284
PHONE 336-992-1025
FAX 336-992-4175

Company : Walker Group Architecture		EMSL-Bill to: <input checked="" type="checkbox"/> Same <input type="checkbox"/> Different If Bill to is Different note instructions in Comments**	
Street: 409 Broad St.		Third Party Billing requires written authorization from third party	
City: New Bern	State/Province: NC	Zip/Postal Code: 28560	Country: US
Report To (Name): Chris Walker		Fax #:	
Telephone #: 252-636-8778		Email Address: chris@wgarc.com	
Project Name/Number: Building 114			
Please Provide Results: <input type="checkbox"/> Fax <input checked="" type="checkbox"/> Email		Purchase Order:	U.S. State Samples Taken: NC

Turnaround Time (TAT) Options* - Please Check

3 Hours
 6 Hours
 24 Hrs
 48 Hrs
 3 Days
 4 Days
 5 Days
 10 Days

*For TEM Air 3 hours/6 hours, please call ahead to schedule *There is a premium charge for 3 Hour TEM AHERA or EPA Level II TAT. You will be asked to sign an authorization form for this service Analysis completed in accordance with EMSL's Terms and Conditions located in the Analytical Price Guide.

PCM - Air <input type="checkbox"/> NIOSH 7400 <input type="checkbox"/> w/ OSHA 8hr. TWA PLM - Bulk (reporting limit) <input checked="" type="checkbox"/> PLM EPA 600/R-93/116 (<1%) <input type="checkbox"/> PLM EPA NOB (<1%) Point Count <input type="checkbox"/> 400 (<0.25%) <input type="checkbox"/> 1000 (<0.1%) Point Count w/Gravimetric <input type="checkbox"/> 400 (<0.25%) <input type="checkbox"/> 1000 (<0.1%) <input type="checkbox"/> NYS 198.1 (friable in NY) <input type="checkbox"/> NYS 198.6 NOB (non-friable-NY) <input type="checkbox"/> NIOSH 9002 (<1%)	TEM - Air <input type="checkbox"/> AHERA 40 CFR, Part 763 <input type="checkbox"/> NIOSH 7402 <input type="checkbox"/> EPA Level II <input type="checkbox"/> ISO 10312 TEM - Bulk <input type="checkbox"/> TEM EPA NOB <input type="checkbox"/> NYS NOB 198.4 (non-friable-NY) <input type="checkbox"/> Chatfield SOP <input type="checkbox"/> TEM Mass Analysis-EPA 600 sec. 2.5 TEM - Water: EPA 100.2 Fibers >10µm <input type="checkbox"/> Waste <input type="checkbox"/> Drinking All Fiber Sizes <input type="checkbox"/> Waste <input type="checkbox"/> Drinking	TEM - Dust <input type="checkbox"/> Microvac - ASTM D 5755 <input type="checkbox"/> Wipe - ASTM D6480 <input type="checkbox"/> Carpet Sonication (EPA 600/J-93/167) Soil/Rock/Vermiculite <input type="checkbox"/> PLM CARB 435 - A (0.25% sensitivity) <input type="checkbox"/> PLM CARB 435 - B (0.1% sensitivity) <input type="checkbox"/> TEM CARB 435 - B (0.1% sensitivity) <input type="checkbox"/> TEM CARB 435 - C (0.01% sensitivity) <input type="checkbox"/> EPA Protocol (Semi-Quantitative) <input type="checkbox"/> EPA Protocol (Quantitative) Other: <input type="checkbox"/>
---	--	---

Check For Positive Stop - Clearly Identify Homogenous Group

Samplers Name: Chris Walker Samplers Signature:

Sample #	Sample Description	Volume/Area (Air) HA # (Bulk)	Date/Time Sampled
01	cream vct/mastic	HA01	07/03/2024
02	cream vct/mastic	HA01	07/03/2024
03	interior plaster	HA02	07/03/2024
04	interior plaster	HA02	07/03/2024
05	interior plaster	HA02	07/03/2024
06	interior plaster	HA02	07/03/2024
07	interior plaster	HA02	07/03/2024
08	interior plaster	HA02	07/03/2024

Client Sample # (s): 01	- 17	Total # of Samples: 17
Relinquished (Client): WGARC	Date: 07/03/2024	Time: 11 am
Received (Lab):	Date: 7-29-24	Time: 3:10
Comments/Special Instructions: Composite all samples except floor tile.		



EMSL ANALYTICAL, INC.
LABORATORY • PRODUCTS • TRAINING

Asbestos Chain of Custody
EMSL Order Number (Lab Use Only):

4336

EMSL ANALYTICAL, INC.
107 HADDON AVENUE
WESTMONT, NJ 08108
PHONE: 856-856-4800
FAX: 856-856-4960

Additional Pages of the Chain of Custody are only necessary if needed for additional sample information

Sample #	Sample Description	Volume/Area (Air) HA # (Bulk)	Date/Time Sampled
09	interior plaster	HA02	07/03/2024
10	Exterior window caulk	HA03	07/03/2024
11	Exterior window caulk	HA03	07/03/2024
12	rubber base/mastic	HA04	07/03/2024
13	rubber base/mastic	HA04	07/03/2024
14	gypsum board/joint compound	HA05	07/03/2024
15	gypsum board/joint compound	HA05	07/03/2024
16	HVAC duct mastic	HA06	07/03/2024
17	HVAC duct mastic	HA06	07/03/2024

*Comments/Special Instructions:



EMSL ANALYTICAL, INC.
LABORATORY • PRODUCTS • TRAINING

Asbestos Chain of Custody
EMSL Order Number (Lab Use Only):

022404335

EMSL ANALYTICAL, INC.
706 GRALIN STREET
KERNERSVILLE, NC 27284
PHONE 336-992-1025
FAX 336-992-4175

Company : Walker Group Architecture		EMSL-Bill to: <input checked="" type="checkbox"/> Same <input type="checkbox"/> Different <small>If Bill to is Different note instructions in Comments**</small>	
Street: 409 Broad St.		<i>Third Party Billing requires written authorization from third party</i>	
City: New Bern	State/Province: NC	Zip/Postal Code: 28560	Country: US
Report To (Name): Chris Walker		Fax #:	
Telephone #: 252-636-8778		Email Address: chris@wgarc.com	
Project Name/Number: Building 203			
Please Provide Results: <input type="checkbox"/> Fax <input checked="" type="checkbox"/> Email		Purchase Order:	U.S. State Samples Taken: NC

Turnaround Time (TAT) Options* - Please Check

3 Hours
 6 Hours
 24 Hrs
 48 Hrs
 3 Days
 4 Days
 5 Days
 10 Days

*For TEM Air 3 hours/6 hours, please call ahead to schedule *There is a premium charge for 3 Hour TEM AHERA or EPA Level II TAT You will be asked to sign an authorization form for this service. Analysis completed in accordance with EMSL's Terms and Conditions located in the Analytical Price Guide.

PCM - Air <input type="checkbox"/> NIOSH 7400 <input type="checkbox"/> w/ OSHA 8hr. TWA PLM - Bulk (reporting limit) <input checked="" type="checkbox"/> PLM EPA 600/R-93/116 (<1%) <input type="checkbox"/> PLM EPA NOB (<1%) Point Count <input type="checkbox"/> 400 (<0.25%) <input type="checkbox"/> 1000 (<0.1%) Point Count w/Gravimetric <input type="checkbox"/> 400 (<0.25%) <input type="checkbox"/> 1000 (<0.1%) <input type="checkbox"/> NYS 198.1 (friable in NY) <input type="checkbox"/> NYS 198.6 NOB (non-friable-NY) <input type="checkbox"/> NIOSH 9002 (<1%)	TEM - Air <input type="checkbox"/> AHERA 40 CFR, Part 763 <input type="checkbox"/> NIOSH 7402 <input type="checkbox"/> EPA Level II <input type="checkbox"/> ISO 10312 TEM - Bulk <input type="checkbox"/> TEM EPA NOB <input type="checkbox"/> NYS NOB 198.4 (non-friable-NY) <input type="checkbox"/> Chatfield SOP <input type="checkbox"/> TEM Mass Analysis-EPA 600 sec. 2.5 TEM - Water: EPA 100.2 Fibers >10µm <input type="checkbox"/> Waste <input type="checkbox"/> Drinking All Fiber Sizes <input type="checkbox"/> Waste <input type="checkbox"/> Drinking	TEM- Dust <input type="checkbox"/> Microvac - ASTM D 5755 <input type="checkbox"/> Wipe - ASTM D6480 <input type="checkbox"/> Carpet Sonication (EPA 600/J-93/167) Soil/Rock/Vermiculite <input type="checkbox"/> PLM CARB 435 - A (0.25% sensitivity) <input type="checkbox"/> PLM CARB 435 - B (0.1% sensitivity) <input type="checkbox"/> TEM CARB 435 - B (0.1% sensitivity) <input type="checkbox"/> TEM CARB 435 - C (0.01% sensitivity) <input type="checkbox"/> EPA Protocol (Semi-Quantitative) <input type="checkbox"/> EPA Protocol (Quantitative) Other: <input type="checkbox"/>
---	--	--

Check For Positive Stop - Clearly Identify Homogenous Group

Samplers Name: Chris Walker **Samplers Signature:**

Sample #	Sample Description	Volume/Area (Air) HA # (Bulk)	Date/Time Sampled
01	2x4 ACT	HA01	07/03/2024
02	2x4 ACT	HA01	07/03/2024
03	carpet mastic	HA02	07/03/2024
04	carpet mastic	HA02	07/03/2024
05	plaster perimeter walls	HA03	07/03/2024
06	plaster perimeter walls	HA03	07/03/2024
07	plaster perimeter walls	HA03	07/03/2024
08	plaster perimeter walls	HA03	07/03/2024

Client Sample # (s): 01 - 22 **Total # of Samples:** 22

Relinquished (Client): WGARC **Date:** 07/03/2024 **Time:** 1pm

Received (Lab): **Date:** 7-29-24 **Time:** 3:10

Comments/Special Instructions: Composite all samples except floor tile.



EMSL ANALYTICAL, INC.
LABORATORY • PRODUCTS • TRAINING

Asbestos Chain of Custody

EMSL Order Number (Lab Use Only):

4335

EMSL ANALYTICAL, INC.
107 HADDON AVENUE
WESTMONT, NJ 08108
PHONE: 856-958-4800
FAX: 856-958-4960

Additional Pages of the Chain of Custody are only necessary if needed for additional sample information

Sample #	Sample Description	Volume/Area (Air) HA # (Bulk)	Date/Time Sampled
09	plaster perimeter walls	HA03	07/03/2024
10	plaster perimeter walls	HA03	07/03/2024
11	plaster perimeter walls	HA03	07/03/2024
12	gypsum board/joint compound	HA04	07/03/2024
13	gypsum board/joint compound	HA04	07/03/2024
14	ext.door/window caulk	HA05	07/03/2024
15	ext.door/window caulk	HA05	07/03/2024
16	ext. textured concrete	HA06	07/03/2024
17	ext. textured concrete	HA06	07/03/2024
18	ext. textured concrete	HA06	07/03/2024
19	asphalt shingles/felt	HA07	07/03/2024
20	asphalt shingles/felt	HA07	07/03/2024
21	roof caulk at exhaust hood	HA08	07/03/2024
22	roof caulk at exhaust hood	HA08	07/03/2024
*Comments/Special Instructions:			



EMSL ANALYTICAL, INC.
LABORATORY PRODUCTS TRAINING

Asbestos Chain of Custody

EMSL Order Number (Lab Use Only):

02240 4320

EMSL ANALYTICAL, INC.
706 GRAYN STREET
KERNERSVILLE, NC 27284
PHONE 336-992-1025
FAX 336-992-4175

Company : Walker Group Architecture		EMSL-Bill to: <input checked="" type="checkbox"/> Same <input type="checkbox"/> Different If Bill to is Different note instructions in Comments**	
Street: 409 Broad St.		Third Party Billing requires written authorization from third party	
City: New Bern	State/Province: NC	Zip/Postal Code: 28560	Country: US
Report To (Name): Chris Walker		Fax #:	
Telephone #: 252-636-8778		Email Address: chris@wgarc.com	
Project Name/Number: H206, H207, H208, H209			
Please Provide Results: <input type="checkbox"/> Fax <input checked="" type="checkbox"/> Email		Purchase Order: _____ U.S. State Samples Taken: NC	
Turnaround Time (TAT) Options* - Please Check			
<input type="checkbox"/> 3 Hours <input type="checkbox"/> 6 Hours <input type="checkbox"/> 24 Hrs <input type="checkbox"/> 48 Hrs <input type="checkbox"/> 3 Days <input type="checkbox"/> 4 Days <input checked="" type="checkbox"/> 5 Days <input type="checkbox"/> 10 Days			
<small>*For TEM Air 3 hours/6 hours, please call ahead to schedule. *There is a premium charge for 3 Hour TEM AHERA or EPA Level II TAT. You will be asked to sign an authorization form for this service. Analysis completed in accordance with EMSL's Terms and Conditions located in the Analytical Price Guide</small>			
PCM - Air <input type="checkbox"/> NIOSH 7400 <input type="checkbox"/> w/ OSHA 8hr. TWA		TEM - Air <input type="checkbox"/> AHERA 40 CFR, Part 763 <input type="checkbox"/> NIOSH 7402 <input type="checkbox"/> EPA Level II <input type="checkbox"/> ISO 10312	
PLM - Bulk (reporting limit) <input checked="" type="checkbox"/> PLM EPA 600/R-93/116 (<1%) <input type="checkbox"/> PLM EPA NOB (<1%) Point Count <input type="checkbox"/> 400 (<0.25%) <input type="checkbox"/> 1000 (<0.1%) Point Count w/Gravimetric <input type="checkbox"/> 400 (<0.25%) <input type="checkbox"/> 1000 (<0.1%) <input type="checkbox"/> NYS 198.1 (friable in NY) <input type="checkbox"/> NYS 198.6 NOB (non-friable-NY) <input type="checkbox"/> NIOSH 9002 (<1%)		TEM - Bulk <input type="checkbox"/> TEM EPA NOB <input type="checkbox"/> NYS NOB 198.4 (non-friable-NY) <input type="checkbox"/> Chatfield SOP <input type="checkbox"/> TEM Mass Analysis-EPA 600 sec. 2.5 TEM - Water: EPA 100.2 Fibers >10µm <input type="checkbox"/> Waste <input type="checkbox"/> Drinking All Fiber Sizes <input type="checkbox"/> Waste <input type="checkbox"/> Drinking	
		TEM- Dust <input type="checkbox"/> Microvac - ASTM D 5755 <input type="checkbox"/> Wipe - ASTM D6480 <input type="checkbox"/> Carpet Sonication (EPA 600/J-93/167)	
		Soil/Rock/Vermiculite <input type="checkbox"/> PLM CARB 435 - A (0.25% sensitivity) <input type="checkbox"/> PLM CARB 435 - B (0.1% sensitivity) <input type="checkbox"/> TEM CARB 435 - B (0.1% sensitivity) <input type="checkbox"/> TEM CARB 435 - C (0.01% sensitivity) <input type="checkbox"/> EPA Protocol (Semi-Quantitative) <input type="checkbox"/> EPA Protocol (Quantitative)	
		Other: <input type="checkbox"/>	
<input checked="" type="checkbox"/> Check For Positive Stop - Clearly Identify Homogenous Group			
Samplers Name: Chris Walker		Samplers Signature:	
Sample #	Sample Description	Volume/Area (Air) HA # (Bulk)	Date/Time Sampled
01	asphalt shingles/felt	HA01	07/18/2024
02	asphalt shingles/felt	HA01	07/18/2024
Client Sample # (s):	01 - 02	Total # of Samples:	02
Relinquished (Client):	WGARC	Date:	07/18/2024
		Time:	10am
Received (Lab):		Date:	7.29.24
		Time:	3:10
Comments/Special Instructions: Composite all samples except floor tile.			



EMSL ANALYTICAL, INC.
LABORATORY PRODUCTS TRAINING

Asbestos Chain of Custody

EMSL Order Number (Lab Use Only):

022404631

Company : Walker Group Architecture		EMSL-Bill to: <input checked="" type="checkbox"/> Same <input type="checkbox"/> Different If Bill to is Different note instructions in Comments**	
Street: 409 Broad St.		Third Party Billing requires written authorization from third party	
City: New Bern	State/Province: NC	Zip/Postal Code: 28560	Country: US
Report To (Name): Chris Walker		Fax #:	
Telephone #: 252-636-8778		Email Address: chris@wgarc.com	
Project Name/Number: Building LCH4034			
Please Provide Results: <input type="checkbox"/> Fax <input checked="" type="checkbox"/> Email		Purchase Order: _____ U.S. State Samples Taken: NC	

Turnaround Time (TAT) Options* – Please Check

3 Hours
 6 Hours
 24 Hrs
 48 Hrs
 3 Days
 4 Days
 5 Days
 10 Days

*For TEM Air 3 hours/6 hours, please call ahead to schedule. *There is a premium charge for 3 Hour TEM AHERA or EPA Level II TAT You will be asked to sign an authorization form for this service. Analysis completed in accordance with EMSL's Terms and Conditions located in the Analytical Price Guide.

PCM - Air <input type="checkbox"/> NIOSH 7400 <input type="checkbox"/> w/ OSHA 8hr. TWA PLM - Bulk (reporting limit) <input checked="" type="checkbox"/> PLM EPA 600/R-93/116 (<1%) <input type="checkbox"/> PLM EPA NOB (<1%) Point Count <input type="checkbox"/> 400 (<0.25%) <input type="checkbox"/> 1000 (<0.1%) Point Count w/Gravimetric <input type="checkbox"/> 400 (<0.25%) <input type="checkbox"/> 1000 (<0.1%) <input type="checkbox"/> NYS 198.1 (friable in NY) <input type="checkbox"/> NYS 198.6 NOB (non-friable-NY) <input type="checkbox"/> NIOSH 9002 (<1%)	TEM - Air <input type="checkbox"/> AHERA 40 CFR, Part 763 <input type="checkbox"/> NIOSH 7402 <input type="checkbox"/> EPA Level II <input type="checkbox"/> ISO 10312 TEM - Bulk <input type="checkbox"/> TEM EPA NOB <input type="checkbox"/> NYS NOB 198.4 (non-friable-NY) <input type="checkbox"/> Chatfield SOP <input type="checkbox"/> TEM Mass Analysis-EPA 600 sec. 2.5 TEM - Water: EPA 100.2 Fibers >10µm <input type="checkbox"/> Waste <input type="checkbox"/> Drinking All Fiber Sizes <input type="checkbox"/> Waste <input type="checkbox"/> Drinking	TEM- Dust <input type="checkbox"/> Microvac - ASTM D 5755 <input type="checkbox"/> Wipe - ASTM D6480 <input type="checkbox"/> Carpet Sonication (EPA 600/J-93/167) Soil/Rock/Vermiculite <input type="checkbox"/> PLM CARB 435 - A (0.25% sensitivity) <input type="checkbox"/> PLM CARB 435 - B (0.1% sensitivity) <input type="checkbox"/> TEM CARB 435 - B (0.1% sensitivity) <input type="checkbox"/> TEM CARB 435 - C (0.01% sensrtvity) <input type="checkbox"/> EPA Protocol (Semi-Quantitative) <input type="checkbox"/> EPA Protocol (Quantitative) Other: <input type="checkbox"/>
---	--	---

Check For Positive Stop – Clearly Identify Homogenous Group

Samplers Name: Chris Walker	Samplers Signature:
-----------------------------	---------------------

Sample #	Sample Description	Volume/Area (Air) HA # (Bulk)	Date/Time Sampled
01	12x12 cream vct/mastic	HA01	07/29/2024
02	12x12 cream vct/mastic	HA01	07/29/2024
03	gypsum boards/joint compound	HA02	07/29/2024
04	gypsum boards/joint compound	HA02	07/29/2024
05	gray rubber base/mastic	HA03	07/29/2024
06	gray rubber base/mastic	HA03	07/29/2024
07	ext. door/window caulk	HA04	07/29/2024
08	ext. door/window caulk	HA04	07/29/2024

Client Sample # (s): 01	Total # of Samples: _____	
Relinquished (Client): WGARC	Date: 07/29/2024	Time: _____
Received (Lab):	Date: 8-13-24	Time: 12:30
Comments/Special Instructions: Composite all samples except floor tile.		

UPS 12 seal 66213 931 7840



EMSL ANALYTICAL, INC.
LABORATORY • PRODUCTS • TRAINING

Asbestos Chain of Custody
EMSL Order Number (Lab Use Only):

4631

Additional Pages of the Chain of Custody are only necessary if needed for additional sample information

Sample #	Sample Description	Volume/Area (Air) HA # (Bulk)	Date/Time Sampled
09	asphalt shingles/felt	HA05	07/29/2024
10	asphalt shingles/felt	HA05	07/29/2024
11	building exp. joint caulk at brick	HA06	07/29/2024
12	building exp. joint caulk at brick	HA06	07/29/2024
13	light brown rubber base/mastic	HA07	07/29/2024
14	light brown rubber base/mastic	HA07	07/29/2024
15	2x2 ACT	HA08	07/29/2024
16	2x2 ACT	HA08	07/29/2024
*Comments/Special Instructions:			



EMSL ANALYTICAL, INC.
LABORATORY-PRODUCTS-TRAINING

Asbestos Chain of Custody

EMSL Order Number (Lab Use Only):

022404326

EMSL ANALYTICAL, INC.
706 GRAIN STREET
KERNERSVILLE, NC 27284
PHONE: 336-992-4025
FAX: 336-992-4175

Company : Walker Group Architecture		EMSL-Bill to: <input checked="" type="checkbox"/> Same <input type="checkbox"/> Different If Bill to is Different note instructions in Comments**	
Street: 409 Broad St.		Third Party Billing requires written authorization from third party	
City: New Bern	State/Province: NC	Zip/Postal Code: 28560	Country: US
Report To (Name): Chris Walker		Fax #:	
Telephone #: 252-636-8778		Email Address: chris@wgarc.com	
Project Name/Number: Building RR28			
Please Provide Results: <input type="checkbox"/> Fax <input checked="" type="checkbox"/> Email		Purchase Order:	U.S. State Samples Taken: NC
Turnaround Time (TAT) Options* – Please Check			
<input type="checkbox"/> 3 Hours	<input type="checkbox"/> 6 Hours	<input type="checkbox"/> 24 Hrs	<input type="checkbox"/> 48 Hrs <input type="checkbox"/> 3 Days <input type="checkbox"/> 4 Days <input checked="" type="checkbox"/> 5 Days <input type="checkbox"/> 10 Days
*For TEM Air 3 hours/6 hours, please call ahead to schedule. *There is a premium charge for 3 Hour TEM AHERA or EPA Level II TAT. You will be asked to sign an authorization form for this service. Analysis completed in accordance with EMSL's Terms and Conditions located in the Analytical Price Guide.			
PCM - Air <input type="checkbox"/> NIOSH 7400 <input type="checkbox"/> w/ OSHA 8hr. TWA PLM - Bulk (reporting limit) <input checked="" type="checkbox"/> PLM EPA 600/R-93/116 (<1%) <input type="checkbox"/> PLM EPA NOB (<1%) Point Count <input type="checkbox"/> 400 (<0.25%) <input type="checkbox"/> 1000 (<0.1%) Point Count w/Gravimetric <input type="checkbox"/> 400 (<0.25%) <input type="checkbox"/> 1000 (<0.1%) <input type="checkbox"/> NYS 198.1 (friable in NY) <input type="checkbox"/> NYS 198.6 NOB (non-friable-NY) <input type="checkbox"/> NIOSH 9002 (<1%)		TEM - Air <input type="checkbox"/> AHERA 40 CFR, Part 763 <input type="checkbox"/> NIOSH 7402 <input type="checkbox"/> EPA Level II <input type="checkbox"/> ISO 10312 TEM - Bulk <input type="checkbox"/> TEM EPA NOB <input type="checkbox"/> NYS NOB 198.4 (non-friable-NY) <input type="checkbox"/> Chatfield SOP <input type="checkbox"/> TEM Mass Analysis-EPA 600 sec. 2.5 TEM - Water: EPA 100.2 Fibers >10µm <input type="checkbox"/> Waste <input type="checkbox"/> Drinking All Fiber Sizes <input type="checkbox"/> Waste <input type="checkbox"/> Drinking	
		TEM- Dust <input type="checkbox"/> Microvac - ASTM D 5755 <input type="checkbox"/> Wipe - ASTM D6480 <input type="checkbox"/> Carpet Sonication (EPA 600/J-93/167) Soil/Rock/Vermiculite <input type="checkbox"/> PLM CARB 435 - A (0.25% sensitivity) <input type="checkbox"/> PLM CARB 435 - B (0.1% sensitivity) <input type="checkbox"/> TEM CARB 435 - B (0.1% sensitivity) <input type="checkbox"/> TEM CARB 435 - C (0.01% sensitivity) <input type="checkbox"/> EPA Protocol (Semi-Quantitative) <input type="checkbox"/> EPA Protocol (Quantitative) Other: <input type="checkbox"/>	
<input checked="" type="checkbox"/> Check For Positive Stop – Clearly Identify Homogenous Group			
Samplers Name: Chris Walker		Samplers Signature:	
Sample #	Sample Description	Volume/Area (Air) HA # (Bulk)	Date/Time Sampled
01	shingles/felt	HA01	07/18/2024
02	shingles/felt	HA01	07/18/2024
03	door caulk	HA02	07/18/2024
04	door caulk	HA02	07/18/2024
05	window caulk	HA03	07/18/2024
06	window caulk	HA03	07/18/2024
07	gypsum board/joint compound	HA04	07/18/2024
08	gypsum board/joint compound	HA04	07/18/2024
Client Sample # (s): 01 - 08		Total # of Samples: 08	
Relinquished (Client): WGARC		Date: 07/18/2024	Time: 9am
Received (Lab):		Date: 7-29-24	Time: 3:10
Comments/Special Instructions: Composite all samples except floor tile.			



EMSL ANALYTICAL, INC.
LABORATORY • PRODUCTS • TRAINING

Asbestos Chain of Custody
EMSL Order Number (Lab Use Only):

02240 4327

EMSL ANALYTICAL, INC.
706 GRALIN STREET
KEPNERVILLE, NC 27284
PHONE 336-992-1025
FAX 336-992-4175

Company : Walker Group Architecture		EMSL-Bill to: <input checked="" type="checkbox"/> Same <input type="checkbox"/> Different <small>If Bill to is Different note instructions in Comments**</small>	
Street: 409 Broad St.		<i>Third Party Billing requires written authorization from third party</i>	
City: New Bern	State/Province: NC	Zip/Postal Code: 28560	Country: US
Report To (Name): Chris Walker		Fax #:	
Telephone #: 252-636-8778		Email Address: chris@wgarc.com	
Project Name/Number: Building RR28			
Please Provide Results: <input type="checkbox"/> Fax <input checked="" type="checkbox"/> Email		Purchase Order:	U.S. State Samples Taken: NC

Turnaround Time (TAT) Options* - Please Check

3 Hours
 6 Hours
 24 Hrs
 48 Hrs
 3 Days
 4 Days
 5 Days
 10 Days

*For TEM Air 3 hours/6 hours, please call ahead to schedule *There is a premium charge for 3 Hour TEM AHERA or EPA Level II TAT. You will be asked to sign an authorization form for this service. Analysis completed in accordance with EMSL's Terms and Conditions located in the Analytical Price Guide.

PCM - Air <input type="checkbox"/> NIOSH 7400 <input type="checkbox"/> w/ OSHA 8hr. TWA PLM - Bulk (reporting limit) <input checked="" type="checkbox"/> PLM EPA 600/R-93/116 (<1%) <input type="checkbox"/> PLM EPA NOB (<1%) Point Count <input type="checkbox"/> 400 (<0.25%) <input type="checkbox"/> 1000 (<0.1%) Point Count w/Gravimetric <input type="checkbox"/> 400 (<0.25%) <input type="checkbox"/> 1000 (<0.1%) <input type="checkbox"/> NYS 198.1 (friable in NY) <input type="checkbox"/> NYS 198.6 NOB (non-friable-NY) <input type="checkbox"/> NIOSH 9002 (<1%)	TEM - Air <input type="checkbox"/> AHERA 40 CFR, Part 763 <input type="checkbox"/> NIOSH 7402 <input type="checkbox"/> EPA Level II <input type="checkbox"/> ISO 10312 TEM - Bulk <input type="checkbox"/> TEM EPA NOB <input type="checkbox"/> NYS NOB 198.4 (non-friable-NY) <input type="checkbox"/> Chatfield SOP <input type="checkbox"/> TEM Mass Analysis-EPA 600 sec. 2.5 TEM - Water: EPA 100.2 Fibers >10µm <input type="checkbox"/> Waste <input type="checkbox"/> Drinking All Fiber Sizes <input type="checkbox"/> Waste <input type="checkbox"/> Drinking	TEM- Dust <input type="checkbox"/> Microvac - ASTM D 5755 <input type="checkbox"/> Wipe - ASTM D6480 <input type="checkbox"/> Carpet Sonication (EPA 600/J-93/167) Soil/Rock/Vermiculite <input type="checkbox"/> PLM CARB 435 - A (0.25% sensitivity) <input type="checkbox"/> PLM CARB 435 - B (0.1% sensitivity) <input type="checkbox"/> TEM CARB 435 - B (0.1% sensitivity) <input type="checkbox"/> TEM CARB 435 - C (0.01% sensitivity) <input type="checkbox"/> EPA Protocol (Semi-Quantitative) <input type="checkbox"/> EPA Protocol (Quantitative) Other: <input type="checkbox"/>
---	--	--

Check For Positive Stop - Clearly Identify Homogenous Group

Samplers Name: Chris Walker **Samplers Signature:**

Sample #	Sample Description	Volume/Area (Air) HA # (Bulk)	Date/Time Sampled
01	shingles/felt	HA01	07/18/2024
02	shingles/felt	HA01	07/18/2024
03	door caulk	HA02	07/18/2024
04	door caulk	HA02	07/18/2024
05	window caulk	HA03	07/18/2024
06	window caulk	HA03	07/18/2024
07	gypsum board/joint compound	HA04	07/18/2024
08	gypsum board/joint compound	HA04	07/18/2024

Client Sample # (s): 01 - 08 **Total # of Samples:** 08

Relinquished (Client): WGARC **Date:** 07/18/2024 **Time:** 9am

Received (Lab): Jen Sweet **Date:** 7/29/24 **Time:** 3:10

Comments/Special Instructions: Composite all samples except floor tile.

UPS



EMSL ANALYTICAL, INC.
LABORATORY • PRODUCTS • TRAINING

Asbestos Chain of Custody

EMSL Order Number (Lab Use Only):

022404325

EMSL ANALYTICAL, INC.
706 GRALIN STREET
KERNERSVILLE, NC 27284
PHONE: 336-992-1026
FAX: 336-992-4175

Company : Walker Group Architecture		EMSL-Bill to: <input checked="" type="checkbox"/> Same <input type="checkbox"/> Different If Bill to is Different note instructions in Comments**	
Street: 409 Broad St.		Third Party Billing requires written authorization from third party	
City: New Bern	State/Province: NC	Zip/Postal Code: 28560	Country: US
Report To (Name): Chris Walker		Fax #:	
Telephone #: 252-636-8778		Email Address: chris@wgarc.com	
Project Name/Number: Building RR108		U.S. State Samples Taken: NC	
Please Provide Results: <input type="checkbox"/> Fax <input checked="" type="checkbox"/> Email		Purchase Order:	
Turnaround Time (TAT) Options* - Please Check			
<input type="checkbox"/> 3 Hours	<input type="checkbox"/> 6 Hours	<input type="checkbox"/> 24 Hrs	<input type="checkbox"/> 48 Hrs
<input type="checkbox"/> 3 Days	<input type="checkbox"/> 4 Days	<input checked="" type="checkbox"/> 5 Days	<input type="checkbox"/> 10 Days
*For TEM Air 3 hours/6 hours, please call ahead to schedule *There is a premium charge for 3 Hour TEM AHERA or EPA Level II TAT You will be asked to sign an authorization form for this service Analysis completed in accordance with EMSL's Terms and Conditions located in the Analytical Price Guide			
PCM - Air <input type="checkbox"/> NIOSH 7400 <input type="checkbox"/> w/ OSHA 8hr. TWA PLM - Bulk (reporting limit) <input checked="" type="checkbox"/> PLM EPA 600/R-93/116 (<1%) <input type="checkbox"/> PLM EPA NOB (<1%) Point Count <input type="checkbox"/> 400 (<0.25%) <input type="checkbox"/> 1000 (<0.1%) Point Count w/Gravimetric <input type="checkbox"/> 400 (<0.25%) <input type="checkbox"/> 1000 (<0.1%) <input type="checkbox"/> NYS 198.1 (friable in NY) <input type="checkbox"/> NYS 198.6 NOB (non-friable-NY) <input type="checkbox"/> NIOSH 9002 (<1%)		TEM - Air <input type="checkbox"/> AHERA 40 CFR, Part 763 <input type="checkbox"/> NIOSH 7402 <input type="checkbox"/> EPA Level II <input type="checkbox"/> ISO 10312 TEM - Bulk <input type="checkbox"/> TEM EPA NOB <input type="checkbox"/> NYS NOB 198.4 (non-friable-NY) <input type="checkbox"/> Chatfield SOP <input type="checkbox"/> TEM Mass Analysis-EPA 600 sec. 2.5 TEM - Water: EPA 100.2 Fibers >10µm <input type="checkbox"/> Waste <input type="checkbox"/> Drinking All Fiber Sizes <input type="checkbox"/> Waste <input type="checkbox"/> Drinking	
		TEM- Dust <input type="checkbox"/> Microvac - ASTM D 5755 <input type="checkbox"/> Wipe - ASTM D6480 <input type="checkbox"/> Carpet Sonication (EPA 600/J-93/167) Soil/Rock/Vermiculite <input type="checkbox"/> PLM CARB 435 - A (0.25% sensitivity) <input type="checkbox"/> PLM CARB 435 - B (0.1% sensitivity) <input type="checkbox"/> TEM CARB 435 - B (0.1% sensitivity) <input type="checkbox"/> TEM CARB 435 - C (0.01% sensitivity) <input type="checkbox"/> EPA Protocol (Semi-Quantitative) <input type="checkbox"/> EPA Protocol (Quantitative) Other: <input type="checkbox"/>	
<input checked="" type="checkbox"/> Check For Positive Stop - Clearly Identify Homogenous Group			
Samplers Name: Chris Walker		Samplers Signature:	
Sample #	Sample Description	Volume/Area (Air) HA # (Bulk)	Date/Time Sampled
01	12x12 cream vct/mastic	HA01	07/18/2024
02	12x12 cream vct/mastic	HA01	07/18/2024
03	gray rubber base/mastic	HA02	07/18/2024
04	gray rubber base/mastic	HA02	07/18/2024
05	2x4 ACT	HA03	07/18/2024
06	2x4 ACT	HA03	07/18/2024
07	door caulk	HA04	07/18/2024
08	door caulk	HA04	07/18/2024
Client Sample # (s): 01 - 10		Total # of Samples: 10	
Relinquished (Client): WGARC		Date: 07/18/2024	Time: 9am
Received (Lab):		Date: 7-29-24	Time: 3:10
Comments/Special Instructions: Composite all samples except floor tile.			



EMSL ANALYTICAL, INC.
LABORATORY • PRODUCTS • TRAINING

Asbestos Chain of Custody

EMSL Order Number *(Lab Use Only)*:

4325

EMSL ANALYTICAL, INC.
107 HADDON AVENUE
WESTMONT, NJ 08108
PHONE: (856) 858-4800
FAX: (856) 858-4960

Additional Pages of the Chain of Custody are only necessary if needed for additional sample information

Sample #	Sample Description	Volume/Area (Air) HA # (Bulk)	Date/Time Sampled
09	shingles/felt	HA05	07/18/2024
10	shingles/felt	HA05	07/18/2024

*Comments/Special Instructions:



EMSL ANALYTICAL, INC.
LABORATORY PRODUCTS TRAINING

Asbestos Chain of Custody
EMSL Order Number (Lab Use Only):

00040 4324

EMSL ANALYTICAL INC
706 GRAIN STREET
KERNERSVILLE NC 27284
PHONE 336-992-1025
FAX 336-992-4175

Company : Walker Group Architecture		EMSL-Bill to: <input checked="" type="checkbox"/> Same <input type="checkbox"/> Different If Bill to is Different note instructions in Comments**	
Street: 409 Broad St.		Third Party Billing requires written authorization from third party	
City: New Bern	State/Province: NC	Zip/Postal Code: 28560	Country: US
Report To (Name): Chris Walker		Fax #:	
Telephone #: 252-636-8778		Email Address: chris@wgarc.com	
Project Name/Number: SBB229			
Please Provide Results: <input type="checkbox"/> Fax <input checked="" type="checkbox"/> Email		Purchase Order:	U.S. State Samples Taken: NC
Turnaround Time (TAT) Options* - Please Check			
<input type="checkbox"/> 3 Hours <input type="checkbox"/> 6 Hours <input type="checkbox"/> 24 Hrs <input type="checkbox"/> 48 Hrs <input type="checkbox"/> 3 Days <input type="checkbox"/> 4 Days <input checked="" type="checkbox"/> 5 Days <input type="checkbox"/> 10 Days			
<small>*For TEM Air 3 hours/6 hours, please call ahead to schedule. *There is a premium charge for 3 Hour TEM AHERA or EPA Level II TAT. You will be asked to sign an authorization form for this service. Analysis completed in accordance with EMSL's Terms and Conditions located in the Analytical Price Guide.</small>			
PCM - Air <input type="checkbox"/> NIOSH 7400 <input type="checkbox"/> w/ OSHA 8hr. TWA		TEM - Air <input type="checkbox"/> AHERA 40 CFR, Part 763 <input type="checkbox"/> NIOSH 7402 <input type="checkbox"/> EPA Level II <input type="checkbox"/> ISO 10312	
PLM - Bulk (reporting limit) <input checked="" type="checkbox"/> PLM EPA 600/R-93/116 (<1%) <input type="checkbox"/> PLM EPA NOB (<1%) Point Count <input type="checkbox"/> 400 (<0.25%) <input type="checkbox"/> 1000 (<0.1%) Point Count w/Gravimetric <input type="checkbox"/> 400 (<0.25%) <input type="checkbox"/> 1000 (<0.1%) <input type="checkbox"/> NYS 198.1 (friable in NY) <input type="checkbox"/> NYS 198.6 NOB (non-friable-NY) <input type="checkbox"/> NIOSH 9002 (<1%)		TEM - Bulk <input type="checkbox"/> TEM EPA NOB <input type="checkbox"/> NYS NOB 198.4 (non-friable-NY) <input type="checkbox"/> Chatfield SOP <input type="checkbox"/> TEM Mass Analysis-EPA 600 sec. 2.5 TEM - Water: EPA 100.2 Fibers >10µm <input type="checkbox"/> Waste <input type="checkbox"/> Drinking All Fiber Sizes <input type="checkbox"/> Waste <input type="checkbox"/> Drinking	
		TEM- Dust <input type="checkbox"/> Microvac - ASTM D 5755 <input type="checkbox"/> Wipe - ASTM D6480 <input type="checkbox"/> Carpet Sonication (EPA 600/J-93/167)	
		Soil/Rock/Vermiculite <input type="checkbox"/> PLM CARB 435 - A (0.25% sensitivity) <input type="checkbox"/> PLM CARB 435 - B (0.1% sensitivity) <input type="checkbox"/> TEM CARB 435 - B (0.1% sensitivity) <input type="checkbox"/> TEM CARB 435 - C (0.01% sensitivity) <input type="checkbox"/> EPA Protocol (Semi-Quantitative) <input type="checkbox"/> EPA Protocol (Quantitative)	
		Other: <input type="checkbox"/>	
<input checked="" type="checkbox"/> Check For Positive Stop - Clearly Identify Homogenous Group			
Samplers Name: Chris Walker		Samplers Signature:	
Sample #	Sample Description	Volume/Area (Air) HA # (Bulk)	Date/Time Sampled
01	asphalt shingles /felt	HA01	07/18/2024
02	asphalt shingles/felt	HA01	07/18/2024
Client Sample # (s):	01 - 02	Total # of Samples:	02
Relinquished (Client):	WGARC	Date:	07/18/2024
		Time:	8am
Received (Lab):		Date:	7.29.24
		Time:	3:10
Comments/Special Instructions: Composite all samples except floor tile.			

JPS



EMSL ANALYTICAL, INC.
LABORATORY • PRODUCTS • TRAINING

Asbestos Chain of Custody
EMSL Order Number (Lab Use Only):

02240 4323

EMSL ANALYTICAL, INC.
706 GRADIN STREET
KELPERSVILLE, NC 27284
PHONE 336-992-4025
FAX 336-992-4175

Company : Walker Group Architecture		EMSL-Bill to: <input checked="" type="checkbox"/> Same <input type="checkbox"/> Different <small>If Bill to is Different note instructions in Comments**</small>	
Street: 409 Broad St.		<i>Third Party Billing requires written authorization from third party</i>	
City: New Bern	State/Province: NC	Zip/Postal Code: 28560	Country: US
Report To (Name): Chris Walker		Fax #:	
Telephone #: 252-636-8778		Email Address: chris@wgarc.com	
Project Name/Number: SFC408			
Please Provide Results: <input type="checkbox"/> Fax <input checked="" type="checkbox"/> Email		Purchase Order:	U.S. State Samples Taken: NC
Turnaround Time (TAT) Options* – Please Check			
<input type="checkbox"/> 3 Hours	<input type="checkbox"/> 6 Hours	<input type="checkbox"/> 24 Hrs	<input type="checkbox"/> 48 Hrs
<input type="checkbox"/> 3 Days	<input type="checkbox"/> 4 Days	<input checked="" type="checkbox"/> 5 Days	<input type="checkbox"/> 10 Days
<small>*For TEM Air 3 hours/6 hours, please call ahead to schedule. *There is a premium charge for 3 Hour TEM AHERA or EPA Level II TAT. You will be asked to sign an authorization form for this service. Analysis completed in accordance with EMSL's Terms and Conditions located in the Analytical Price Guide.</small>			
PCM - Air <input type="checkbox"/> NIOSH 7400 <input type="checkbox"/> w/ OSHA 8hr. TWA PLM - Bulk (reporting limit) <input checked="" type="checkbox"/> PLM EPA 600/R-93/116 (<1%) <input type="checkbox"/> PLM EPA NOB (<1%) Point Count <input type="checkbox"/> 400 (<0.25%) <input type="checkbox"/> 1000 (<0.1%) Point Count w/Gravimetric <input type="checkbox"/> 400 (<0.25%) <input type="checkbox"/> 1000 (<0.1%) <input type="checkbox"/> NYS 198.1 (friable in NY) <input type="checkbox"/> NYS 198.6 NOB (non-friable-NY) <input type="checkbox"/> NIOSH 9002 (<1%)		TEM - Air <input type="checkbox"/> AHERA 40 CFR, Part 763 <input type="checkbox"/> NIOSH 7402 <input type="checkbox"/> EPA Level II <input type="checkbox"/> ISO 10312 TEM - Bulk <input type="checkbox"/> TEM EPA NOB <input type="checkbox"/> NYS NOB 198.4 (non-friable-NY) <input type="checkbox"/> Chatfield SOP <input type="checkbox"/> TEM Mass Analysis-EPA 600 sec. 2.5 TEM - Water: EPA 100.2 Fibers >10µm <input type="checkbox"/> Waste <input type="checkbox"/> Drinking All Fiber Sizes <input type="checkbox"/> Waste <input type="checkbox"/> Drinking	
		TEM- Dust <input type="checkbox"/> Microvac - ASTM D 5755 <input type="checkbox"/> Wipe - ASTM D6480 <input type="checkbox"/> Carpet Sonication (EPA 600/J-93/167) Soil/Rock/Vermiculite <input type="checkbox"/> PLM CARB 435 - A (0.25% sensitivity) <input type="checkbox"/> PLM CARB 435 - B (0.1% sensitivity) <input type="checkbox"/> TEM CARB 435 - B (0.1% sensitivity) <input type="checkbox"/> TEM CARB 435 - C (0.01% sensitivity) <input type="checkbox"/> EPA Protocol (Semi-Quantitative) <input type="checkbox"/> EPA Protocol (Quantitative) Other: <input type="checkbox"/>	
<input checked="" type="checkbox"/> Check For Positive Stop – Clearly Identify Homogenous Group			
Samplers Name: Chris Walker		Samplers Signature:	
Sample #	Sample Description	Volume/Area (Air) HA # (Bulk)	Date/Time Sampled
01	asphalt shingles/felt	HA01	07/18/2024
02		HA01	07/18/24
Client Sample # (s): 01 - 01		Total # of Samples: 01	
Relinquished (Client): WGARC		Date: 07/18/2024	Time: 10am
Received (Lab): Jen Sweet		Date: 7-29-24	Time: 3:10
Comments/Special Instructions: Composite all samples except floor tile.			

UPS



EMSL ANALYTICAL, INC.
LABORATORY • PRODUCTS • TRAINING

Asbestos Chain of Custody
EMSL Order Number (Lab Use Only):

02240 4322

EMSL ANALYTICAL, INC.
706 GRALN STREET
KERNERSVILLE, NC 27284
PHONE 336-992-1025
FAX 336-992-4176

Company : Walker Group Architecture		EMSL-Bill to: <input checked="" type="checkbox"/> Same <input type="checkbox"/> Different If Bill to is Different note instructions in Comments**	
Street: 409 Broad St.		Third Party Billing requires written authorization from third party	
City: New Bern	State/Province: NC	Zip/Postal Code: 28560	Country: US
Report To (Name): Chris Walker		Fax #:	
Telephone #: 252-636-8778		Email Address: chris@wgarc.com	
Project Name/Number: SFC499			
Please Provide Results: <input type="checkbox"/> Fax <input checked="" type="checkbox"/> Email		Purchase Order:	U.S. State Samples Taken: NC

Turnaround Time (TAT) Options* - Please Check

3 Hours
 6 Hours
 24 Hrs
 48 Hrs
 3 Days
 4 Days
 5 Days
 10 Days

*For TEM Air 3 hours/6 hours, please call ahead to schedule. *There is a premium charge for 3 Hour TEM AHERA or EPA Level II TAT. You will be asked to sign an authorization form for this service. Analysis completed in accordance with EMSL's Terms and Conditions located in the Analytical Price Guide.

PCM - Air <input type="checkbox"/> NIOSH 7400 <input type="checkbox"/> w/ OSHA 8hr. TWA	TEM - Air <input type="checkbox"/> AHERA 40 CFR, Part 763 <input type="checkbox"/> NIOSH 7402 <input type="checkbox"/> EPA Level II <input type="checkbox"/> ISO 10312	TEM - Dust <input type="checkbox"/> Microvac - ASTM D 5755 <input type="checkbox"/> Wipe - ASTM D6480 <input type="checkbox"/> Carpet Sonication (EPA 600/J-93/167)
PLM - Bulk (reporting limit) <input checked="" type="checkbox"/> PLM EPA 600/R-93/116 (<1%) <input type="checkbox"/> PLM EPA NOB (<1%) Point Count <input type="checkbox"/> 400 (<0.25%) <input type="checkbox"/> 1000 (<0.1%) Point Count w/Gravimetric <input type="checkbox"/> 400 (<0.25%) <input type="checkbox"/> 1000 (<0.1%) <input type="checkbox"/> NYS 198.1 (friable in NY) <input type="checkbox"/> NYS 198.6 NOB (non-friable-NY) <input type="checkbox"/> NIOSH 9002 (<1%)	TEM - Bulk <input type="checkbox"/> TEM EPA NOB <input type="checkbox"/> NYS NOB 198.4 (non-friable-NY) <input type="checkbox"/> Chatfield SOP <input type="checkbox"/> TEM Mass Analysis-EPA 600 sec. 2.5	Soil/Rock/Vermiculite <input type="checkbox"/> PLM CARB 435 - A (0.25% sensitivity) <input type="checkbox"/> PLM CARB 435 - B (0.1% sensitivity) <input type="checkbox"/> TEM CARB 435 - B (0.1% sensitivity) <input type="checkbox"/> TEM CARB 435 - C (0.01% sensitivity) <input type="checkbox"/> EPA Protocol (Semi-Quantitative) <input type="checkbox"/> EPA Protocol (Quantitative)
TEM - Water: EPA 100.2 Fibers >10µm <input type="checkbox"/> Waste <input type="checkbox"/> Drinking All Fiber Sizes <input type="checkbox"/> Waste <input type="checkbox"/> Drinking		Other: <input type="checkbox"/>

Check For Positive Stop - Clearly Identify Homogenous Group

Samplers Name: Chris Walker **Samplers Signature:**

Sample #	Sample Description	Volume/Area (Air) HA # (Bulk)	Date/Time Sampled
01	asphalt shingles/felt	HA01	07/18/2024
02	asphalt shingles/felt	HA01	07/18/2024

Client Sample # (s): 01 - 02	Total # of Samples: 02
Relinquished (Client): WGARC	Date: 07/18/2024 Time: 10am
Received (Lab): Jen Sweet	Date: 7-29-24 Time: 3:10
Comments/Special Instructions: Composite all samples except floor tile.	

UPS



EMSL ANALYTICAL, INC.
LABORATORY • PRODUCTS • TRAINING

Asbestos Chain of Custody
EMSL Order Number (Lab Use Only).

02240 4321

EMSL ANALYTICAL, INC.
706 GRADIN STREET
KERNERSVILLE, NC 27284
PHONE 336-992-1025
FAX 336-992-4175

Company : Walker Group Architecture		EMSL-Bill to: <input checked="" type="checkbox"/> Same <input type="checkbox"/> Different If Bill to is Different note instructions in Comments**	
Street: 409 Broad St.		Third Party Billing requires written authorization from third party	
City: New Bern	State/Province: NC	Zip/Postal Code: 28560	Country: US
Report To (Name): Chris Walker		Fax #:	
Telephone #: 252-636-8778		Email Address: chris@wgarc.com	
Project Name/Number: SFC581			
Please Provide Results: <input type="checkbox"/> Fax <input checked="" type="checkbox"/> Email		Purchase Order:	U.S. State Samples Taken: NC

Turnaround Time (TAT) Options* - Please Check

3 Hours
 6 Hours
 24 Hrs
 48 Hrs
 3 Days
 4 Days
 5 Days
 10 Days

*For TEM Air 3 hours/6 hours, please call ahead to schedule. *There is a premium charge for 3 Hour TEM AHERA or EPA Level II TAT. You will be asked to sign an authorization form for this service. Analysis completed in accordance with EMSL's Terms and Conditions located in the Analytical Price Guide.

PCM - Air <input type="checkbox"/> NIOSH 7400 <input type="checkbox"/> w/ OSHA 8hr. TWA PLM - Bulk (reporting limit) <input checked="" type="checkbox"/> PLM EPA 600/R-93/116 (<1%) <input type="checkbox"/> PLM EPA NOB (<1%) Point Count <input type="checkbox"/> 400 (<0.25%) <input type="checkbox"/> 1000 (<0.1%) Point Count w/Gravimetric <input type="checkbox"/> 400 (<0.25%) <input type="checkbox"/> 1000 (<0.1%) <input type="checkbox"/> NYS 198.1 (friable in NY) <input type="checkbox"/> NYS 198.6 NOB (non-friable-NY) <input type="checkbox"/> NIOSH 9002 (<1%)	TEM - Air <input type="checkbox"/> AHERA 40 CFR, Part 763 <input type="checkbox"/> NIOSH 7402 <input type="checkbox"/> EPA Level II <input type="checkbox"/> ISO 10312 TEM - Bulk <input type="checkbox"/> TEM EPA NOB <input type="checkbox"/> NYS NOB 198.4 (non-friable-NY) <input type="checkbox"/> Chatfield SOP <input type="checkbox"/> TEM Mass Analysis-EPA 600 sec. 2.5 TEM - Water: EPA 100.2 Fibers >10µm <input type="checkbox"/> Waste <input type="checkbox"/> Drinking All Fiber Sizes <input type="checkbox"/> Waste <input type="checkbox"/> Drinking	TEM- Dust <input type="checkbox"/> Microvac - ASTM D 5755 <input type="checkbox"/> Wipe - ASTM D6480 <input type="checkbox"/> Carpet Sonication (EPA 600/J-93/167) Soil/Rock/Vermiculite <input type="checkbox"/> PLM CARB 435 - A (0.25% sensitivity) <input type="checkbox"/> PLM CARB 435 - B (0.1% sensitivity) <input type="checkbox"/> TEM CARB 435 - B (0.1% sensitivity) <input type="checkbox"/> TEM CARB 435 - C (0.01% sensitivity) <input type="checkbox"/> EPA Protocol (Semi-Quantitative) <input type="checkbox"/> EPA Protocol (Quantitative) Other: <input type="checkbox"/>
---	--	--

Check For Positive Stop - Clearly Identify Homogenous Group

Samplers Name: Chris Walker **Samplers Signature:**

Sample #	Sample Description	Volume/Area (Air) HA # (Bulk)	Date/Time Sampled
01	asphalt shingles/felt	HA01	07/18/2024
02	asphalt shingles/felt	HA01	07/18/2024

Client Sample # (s): 01 - 02 **Total # of Samples:** 02

Relinquished (Client): WGARC **Date:** 07/18/2024 **Time:** 10am

Received (Lab): **Date:** 7-29-24 **Time:** 3:10

Comments/Special Instructions: Composite all samples except floor tile.



EMSL ANALYTICAL, INC.
LABORATORY • PRODUCTS • TRAINING

Asbestos Chain of Custody

EMSL Order Number (Lab Use Only)

022404633

Company : Walker Group Architecture		EMSL-Bill to: <input checked="" type="checkbox"/> Same <input type="checkbox"/> Different <small>If Bill to is Different note instructions in Comments**</small>	
Street: 409 Broad St.		<i>Third Party Billing requires written authorization from third party</i>	
City: New Bern	State/Province: NC	Zip/Postal Code: 28560	Country: US
Report To (Name): Chris Walker		Fax #:	
Telephone #: 252-636-8778		Email Address: chris@wgarc.com	
Project Name/Number: ST13			
Please Provide Results: <input type="checkbox"/> Fax <input checked="" type="checkbox"/> Email		Purchase Order:	U.S. State Samples Taken: NC
Turnaround Time (TAT) Options* – Please Check			
<input type="checkbox"/> 3 Hours <input type="checkbox"/> 6 Hours <input type="checkbox"/> 24 Hrs <input type="checkbox"/> 48 Hrs <input checked="" type="checkbox"/> 3 Days <input type="checkbox"/> 4 Days <input checked="" type="checkbox"/> 5 Days <input type="checkbox"/> 10 Days			
<i>*For TEM Air 3 hours/6 hours, please call ahead to schedule *There is a premium charge for 3 Hour TEM AHERA or EPA Level II TAT. You will be asked to sign an authorization form for this service. Analysis completed in accordance with EMSL's Terms and Conditions located in the Analytical Price Guide.</i>			
PCM - Air <input type="checkbox"/> NIOSH 7400 <input type="checkbox"/> w/ OSHA 8hr. TWA PLM - Bulk (reporting limit) <input checked="" type="checkbox"/> PLM EPA 600/R-93/116 (<1%) <input type="checkbox"/> PLM EPA NOB (<1%) Point Count <input type="checkbox"/> 400 (<0.25%) <input type="checkbox"/> 1000 (<0.1%) Point Count w/Gravimetric <input type="checkbox"/> 400 (<0.25%) <input type="checkbox"/> 1000 (<0.1%) <input type="checkbox"/> NYS 198.1 (friable in NY) <input type="checkbox"/> NYS 198.6 NOB (non-friable-NY) <input type="checkbox"/> NIOSH 9002 (<1%)	TEM - Air <input type="checkbox"/> AHERA 40 CFR, Part 763 <input type="checkbox"/> NIOSH 7402 <input type="checkbox"/> EPA Level II <input type="checkbox"/> ISO 10312 TEM - Bulk <input type="checkbox"/> TEM EPA NOB <input type="checkbox"/> NYS NOB 198.4 (non-friable-NY) <input type="checkbox"/> Chatfield SOP <input type="checkbox"/> TEM Mass Analysis-EPA 600 sec. 2.5 TEM - Water: EPA 100.2 Fibers >10µm <input type="checkbox"/> Waste <input type="checkbox"/> Drinking All Fiber Sizes <input type="checkbox"/> Waste <input type="checkbox"/> Drinking	TEM- Dust <input type="checkbox"/> Microvac - ASTM D 5755 <input type="checkbox"/> Wipe - ASTM D6480 <input type="checkbox"/> Carpet Sonication (EPA 600/J-93/167) Soil/Rock/Vermiculite <input type="checkbox"/> PLM CARB 435 - A (0.25% sensitivity) <input type="checkbox"/> PLM CARB 435 - B (0.1% sensitivity) <input type="checkbox"/> TEM CARB 435 - B (0.1% sensitivity) <input type="checkbox"/> TEM CARB 435 - C (0.01% sensitivity) <input type="checkbox"/> EPA Protocol (Semi-Quantitative) <input type="checkbox"/> EPA Protocol (Quantitative) Other: <input type="checkbox"/>	
<input checked="" type="checkbox"/> Check For Positive Stop – Clearly Identify Homogenous Group			
Samplers Name: Chris Walker		Samplers Signature:	
Sample #	Sample Description	Volume/Area (Air) HA # (Bulk)	Date/Time Sampled
01	caulk at duct penetration	HA01	07/29/2024
02	caulk at duct penetration	HA01	07/29/2024
Client Sample # (s): 01 - 02		Total # of Samples: 07/29/2024	
Relinquished (Client): WGARC		Date: 07/29/2024	Time: 9am
Received (Lab): <i>Jen Sweet</i>		Date: <i>8-13-24</i>	Time: <i>12:30</i>
Comments/Special Instructions: Composite all samples except floor tile.			

UPS 12 52el LWD 13 9311 7840



EMSL ANALYTICAL, INC
LABORATORY • PRODUCTS • TRAINING

Asbestos Chain of Custody

EMSL Order Number (Lab Use Only):

002404627

EMSL ANALYTICAL, INC
706 GRALIN STREET
KERNERSVILLE, NC 27284
PHONE 336-992-1025
FAX 336-992-4175

Company : Walker Group Architecture		EMSL-Bill to: <input checked="" type="checkbox"/> Same <input type="checkbox"/> Different <small>If Bill to is Different note instructions in Comments**</small>	
Street: 409 Broad St.		<i>Third Party Billing requires written authorization from third party</i>	
City: New Bern	State/Province: NC	Zip/Postal Code: 28560	Country: US
Report To (Name): Chris Walker		Fax #:	
Telephone #: 252-636-8778		Email Address: chris@wgarc.com	
Project Name/Number: Building TC1003			
Please Provide Results: <input type="checkbox"/> Fax <input checked="" type="checkbox"/> Email		Purchase Order:	
		U.S. State Samples Taken: NC	

Turnaround Time (TAT) Options* – Please Check

3 Hours
 6 Hours
 24 Hrs
 48 Hrs
 3 Days
 4 Days
 5 Days
 10 Days

*For TEM Air 3 hours/6 hours, please call ahead to schedule. *There is a premium charge for 3 Hour TEM AHERA or EPA Level II TAT. You will be asked to sign an authorization form for this service. Analysis completed in accordance with EMSL's Terms and Conditions located in the Analytical Price Guide.

PCM - Air <input type="checkbox"/> NIOSH 7400 <input type="checkbox"/> w/ OSHA 8hr. TWA PLM - Bulk (reporting limit) <input checked="" type="checkbox"/> PLM EPA 600/R-93/116 (<1%) <input type="checkbox"/> PLM EPA NOB (<1%) Point Count <input type="checkbox"/> 400 (<0.25%) <input type="checkbox"/> 1000 (<0.1%) Point Count w/Gravimetric <input type="checkbox"/> 400 (<0.25%) <input type="checkbox"/> 1000 (<0.1%) <input type="checkbox"/> NYS 198.1 (friable in NY) <input type="checkbox"/> NYS 198.6 NOB (non-friable-NY) <input type="checkbox"/> NIOSH 9002 (<1%)	TEM - Air <input type="checkbox"/> AHERA 40 CFR, Part 763 <input type="checkbox"/> NIOSH 7402 <input type="checkbox"/> EPA Level II <input type="checkbox"/> ISO 10312 TEM - Bulk <input type="checkbox"/> TEM EPA NOB <input type="checkbox"/> NYS NOB 198.4 (non-friable-NY) <input type="checkbox"/> Chatfield SOP <input type="checkbox"/> TEM Mass Analysis-EPA 600 sec. 2.5 TEM - Water: EPA 100.2 Fibers >10µm <input type="checkbox"/> Waste <input type="checkbox"/> Drinking All Fiber Sizes <input type="checkbox"/> Waste <input type="checkbox"/> Drinking	TEM- Dust <input type="checkbox"/> Microvac - ASTM D 5755 <input type="checkbox"/> Wipe - ASTM D6480 <input type="checkbox"/> Carpet Sonication (EPA 600/J-93/167) Soil/Rock/Vermiculite <input type="checkbox"/> PLM CARB 435 - A (0.25% sensitivity) <input type="checkbox"/> PLM CARB 435 - B (0.1% sensitivity) <input type="checkbox"/> TEM CARB 435 - B (0.1% sensitivity) <input type="checkbox"/> TEM CARB 435 - C (0.01% sensitivity) <input type="checkbox"/> EPA Protocol (Semi-Quantitative) <input type="checkbox"/> EPA Protocol (Quantitative) Other: <input type="checkbox"/>
---	--	--

Check For Positive Stop – Clearly Identify Homogenous Group

Samplers Name: Chris Walker	Samplers Signature:
------------------------------------	----------------------------

Sample #	Sample Description	Volume/Area (Air) HA # (Bulk)	Date/Time Sampled
01	ext. caulk at pilasters	HA01	08/12/2024
02	ext. caulk at pilasters	HA01	08/12/2024
03	ext. window/door caulk	HA02	08/12/2024
04	ext. window/door caulk	HA02	08/12/2024
05	ext. sealant at phone box	HA03	08/12/2024
06	ext. sealant at phone box	HA03	08/12/2024
07	2x2 ACT	HA04	08/12/2024
08	2x2 ACT	HA04	08/12/2024

Client Sample # (s): 01	- 14	Total # of Samples: 14
Relinquished (Client): WGARC	Date: 08/12/2024	Time: 9am
Received (Lab): Jen Sweet	Date: 8/13/24	Time: 12:30
Comments/Special Instructions: Composite all samples except floor tile.		

JOS 12 SWI Lew 13 9283 2024



EMSL ANALYTICAL, INC.
LABORATORY • PRODUCTS • TRAINING

Asbestos Chain of Custody

EMSL Order Number (Lab Use Only):

4627

EMSL ANALYTICAL, INC.
107 HADDON AVENUE
WESTMONT NJ 08102
PHONE 856-858-4800
FAX 856-858-4900

Additional Pages of the Chain of Custody are only necessary if needed for additional sample information

Sample #	Sample Description	Volume/Area (Air) HA # (Bulk)	Date/Time Sampled
09	gypsum board/ joint compound	HA05	08/12/2024
10	gypsum board/ joint compound	HA05	08/12/2024
11	brown rubber base/ mastic	HA06	08/12/2024
12	brown rubber base/ mastic	HA06	08/12/2024
13	12x12 cream vct/mastic	HA07	08/12/2024
14	12x12 cream vct/mastic	HA07	08/12/2024

*Comments/Special Instructions:



EMSL ANALYTICAL, INC.
LABORATORY PRODUCTS TRAINING

Asbestos Chain of Custody
EMSL Order Number (Lab Use Only):

022404319

EMSL ANALYTICAL, INC.
706 GRALIN STREET
KERNERSVILLE, NC 27284
PHONE 336-992-1325
FAX 336-992-4175

Company : Walker Group Architecture		EMSL-Bill to: <input checked="" type="checkbox"/> Same <input type="checkbox"/> Different <small>If Bill to is Different note instructions in Comments**</small>	
Street: 409 Broad St.		<i>Third Party Billing requires written authorization from third party</i>	
City: New Bern	State/Province: NC	Zip/Postal Code: 28560	Country: US
Report To (Name): Chris Walker		Fax #:	
Telephone #: 252-636-8778		Email Address: chris@wgarc.com	
Project Name/Number: VL61			
Please Provide Results: <input type="checkbox"/> Fax <input checked="" type="checkbox"/> Email		Purchase Order:	U.S. State Samples Taken: NC
Turnaround Time (TAT) Options* - Please Check			
<input type="checkbox"/> 3 Hours	<input type="checkbox"/> 6 Hours	<input type="checkbox"/> 24 Hrs	<input type="checkbox"/> 48 Hrs
<input type="checkbox"/> 3 Days	<input type="checkbox"/> 4 Days	<input checked="" type="checkbox"/> 5 Days	<input type="checkbox"/> 10 Days
<small>*For TEM Air 3 hours/6 hours, please call ahead to schedule. *There is a premium charge for 3 Hour TEM AHERA or EPA Level II TAT. You will be asked to sign an authorization form for this service. Analysis completed in accordance with EMSL's Terms and Conditions located in the Analytical Price Guide.</small>			
PCM - Air <input type="checkbox"/> NIOSH 7400 <input type="checkbox"/> w/ OSHA 8hr. TWA PLM - Bulk (reporting limit) <input checked="" type="checkbox"/> PLM EPA 600/R-93/116 (<1%) <input type="checkbox"/> PLM EPA NOB (<1%) Point Count <input type="checkbox"/> 400 (<0.25%) <input type="checkbox"/> 1000 (<0.1%) Point Count w/Gravimetric <input type="checkbox"/> 400 (<0.25%) <input type="checkbox"/> 1000 (<0.1%) <input type="checkbox"/> NYS 198.1 (friable in NY) <input type="checkbox"/> NYS 198.6 NOB (non-friable-NY) <input type="checkbox"/> NIOSH 9002 (<1%)		TEM - Air <input type="checkbox"/> AHERA 40 CFR, Part 763 <input type="checkbox"/> NIOSH 7402 <input type="checkbox"/> EPA Level II <input type="checkbox"/> ISO 10312 TEM - Bulk <input type="checkbox"/> TEM EPA NOB <input type="checkbox"/> NYS NOB 198.4 (non-friable-NY) <input type="checkbox"/> Chatfield SOP <input type="checkbox"/> TEM Mass Analysis-EPA 600 sec. 2.5 TEM - Water: EPA 100.2 Fibers >10µm <input type="checkbox"/> Waste <input type="checkbox"/> Drinking All Fiber Sizes <input type="checkbox"/> Waste <input type="checkbox"/> Drinking	
		TEM- Dust <input type="checkbox"/> Microvac - ASTM D 5755 <input type="checkbox"/> Wipe - ASTM D6480 <input type="checkbox"/> Carpet Sonication (EPA 600/J-93/167) Soil/Rock/Vermiculite <input type="checkbox"/> PLM CARB 435 - A (0.25% sensitivity) <input type="checkbox"/> PLM CARB 435 - B (0.1% sensitivity) <input type="checkbox"/> TEM CARB 435 - B (0.1% sensitivity) <input type="checkbox"/> TEM CARB 435 - C (0.01% sensitivity) <input type="checkbox"/> EPA Protocol (Semi-Quantitative) <input type="checkbox"/> EPA Protocol (Quantitative) Other: <input type="checkbox"/>	
<input checked="" type="checkbox"/> Check For Positive Stop - Clearly Identify Homogenous Group			
Samplers Name: Chris Walker		Samplers Signature:	
Sample #	Sample Description	Volume/Area (Air) HA # (Bulk)	Date/Time Sampled
01	asphalt shingles/felt	HA01	07/18/2024
02	asphalt shingles/felt	HA01	07/18/2024
Client Sample # (s):	01 - 02	Total # of Samples:	02
Relinquished (Client):	WGARC	Date:	07/18/2024
		Time:	10am
Received (Lab):	Jen Sweet	Date:	7/29/24
		Time:	3:10
Comments/Special Instructions: Composite all samples except floor tile.			

UPS

Appendix

1. Government Provided Reports:
 - a. Building 114 Asbestos Report
 - b. Building 203 Asbestos Report
 - c. Building 203A Asbestos Report
 - d. Building 1014 Asbestos Report
 - e. Building AS849 Asbestos Report
 - f. Building RR27 Asbestos Report
 - g. Building RR28 Asbestos Report
 - h. Building TC1003 Asbestos Report

ASBESTOS INSPECTION REPORT of:

Building # 114

MCB CAMP LEJEUNE



Print Date

Tuesday, June 25, 2024

INSPECTION SUMMARY

BLDG #: 114

YEAR BUILT: 1943

OCCUPANT: ADMIN STORAGE

ASBESTOS MANAGER: 910-451-5837

BUILDING COMMENTS:

HAZ RANK 3/GREEN [AH NOV2020]
WINDOW/DOOR CAULKING

NOV2020
NO CHANGE

AUG2015
LOCAL RENOVATIONS, SOME ACM REMOVED; ADDL SAMPLING, ACM CONFIRMED

OCT2013
PVS. ACM REMAINS

SEPT09
DAMAGED NON-FRIABLE TRANSITE DEBRIS IDENTIFIED ON WEST EXTERIOR, SOURCE UNKNOWN.
FULL INSPECTION, ACM INCLUDES:
FLOOR TILE MASTIC
EXTERIOR CAULKING
TRANSITE PANEL DEBRIS

INSPECT JUN01
NO ASBESTOS MATERIALS IDENTIFIED

NOTIFICATION OF ACM IN BUILDING

NOTICE: The following asbestos-containing materials have been identified in this structure. Refer to survey findings for additional information or contact the Asbestos Program Manager. Please note ACM that is intact and undisturbed is not considered a significant health hazard to building occupants.

Friable ACM(s) identified

<i>DESCRIPTION</i>	<i>LOCATION</i>	<i>Date</i>	<i>Quantity</i>
---------------------------	------------------------	--------------------	------------------------

No friable ACM records found in database

Non-friable ACM(s) identified

<i>DESCRIPTION</i>	<i>LOCATION</i>	<i>Date</i>	<i>Quantity</i>
---------------------------	------------------------	--------------------	------------------------

12" CREAM FLOOR TILE AND ADHESIVE	THROUGHOUT BUILDING (RESIDUAL FROM PREVIOUS FLOOR COVERINGS)	9/21/2009	774 SF
EXTERIOR CAULKING,	REPLACEMENT WINDOWS	9/21/2009	408 LF
12" CREAM FLOOR TILE AND ADHESIVE	THROUGHOUT BUILDING (RESIDUAL FROM PREVIOUS FLOOR COVERINGS)	8/13/2015	774 SF
EXTERIOR CAULKING,	REPLACEMENT WINDOWS AND DOORS (RESIDUAL)	8/13/2015	424 LF
12" CREAM FLOOR TILE AND ADHESIVE	THROUGHOUT BUILDING (RESIDUAL FROM PREVIOUS FLOOR COVERINGS)	4/1/2010	774 SF

12" CREAM FLOOR TILE AND ADHESIVE	THROUGHOUT BUILDING (RESIDUAL FROM PREVIOUS FLOOR COVERINGS)	10/21/2013	774 SF
EXTERIOR CAULKING,	REPLACEMENT WINDOWS	10/21/2013	408 LF
12" CREAM FLOOR TILE AND ADHESIVE	THROUGHOUT BUILDING (RESIDUAL FROM PREVIOUS FLOOR COVERINGS)	11/16/2020	774 SF
EXTERIOR CAULKING,	REPLACEMENT WINDOWS AND DOORS (RESIDUAL)	11/16/2020	408 LF

Tested Non ACM or REMOVED Materials

<i>DESCRIPTION</i>	<i>LOCATION</i>	<i>Date</i>
SHINGLE ROOFING	EXTERIOR ROOFING SYSTEM	6/20/2001
TAR PAPER, BLACK	EXTERIOR ROOFING SYSTEM	6/20/2001
BLACK VINYL BASE AND ADHESIVE, 4"	THROUGHOUT INTERIOR	6/20/2001
BROWN VINYL BASE AND ADHESIVE, 4"	PATCHES THROUGHOUT INTERIOR (PAINTED BLACK)	6/20/2001
PLASTER MATERIAL	THROUGHOUT INTERIOR [ORIGINAL] WALLS AND CEILINGS	9/21/2009
DRYWALL AND JOINT MATERIAL	NORTH WING HEADS, BEHIND TILE AND ABOVE CEILING [OLD]	9/21/2009
INTERIOR CAULKING,	WINDOW SILLS	9/21/2009
INTERIOR CAULKING,	ATTIC GABLE VENTS	9/21/2009
DRYWALL AND JOINT MATERIAL	OVERHEAD WALL COVERS/ PATCHES	9/21/2009
ADHESIVE	CEILING TILE GRID TO WALL JOINTS	9/21/2009
TRANSITE PANEL MATERIAL	EXTERIOR GROUND DEBRIS, WEST CENTER	9/21/2009
EXTERIOR CAULKING,	EXTERIOR BRICK JOINTS	9/21/2009
EXTERIOR CAULKING,	[RESIDUAL] EAST DOORWAY	9/21/2009
TAR PAPER, BLACK	ATTIC AT DORMERS	9/21/2009
TEXTURED WALL AND CEILING MATERIAL	INTERIOR OFFICE WALLS	4/1/2010
CARPET ADHESIVE	EAST WING CLASSROOM RENOVATED AREA, YELLOW ADHESIVE	8/13/2015
ASPHALT SHINGLE AND TAR PAPER	ATTIC DEBRIS (PREVIOUS ROOFING)	9/21/2009
JOINT MATERIAL	PATCH ON WALL, CENTRAL NORTHEAST MECHANICAL ROOM	9/21/2009
VAPOR BARRIER	PERIMETER WALLS, BETWEEN BRICK AND PLASTER/ DRYWALL	11/16/2020
EXTERIOR SURFACING MATERIAL, STUCCO	EXTERIOR PERIMETER WALL COATING	4/1/2010
EXTERIOR CAULKING,	REPLACEMENT WINDOWS	4/1/2010
INTERIOR CAULKING,	WINDOW SILLS, METAL WINDOWS AND DOORS	4/1/2010
PLASTER MATERIAL	THROUGHOUT INTERIOR [ORIGINAL] WALLS AND CEILINGS	4/1/2010

HEALTH ASPECTS:	ACM only presents a health hazard when asbestos fibers are airborne and inhaled. Avoid disturbance which will release fibers. The presence of asbestos does not constitute a health hazard.
CONDITIONS TO AVOID:	Do not disturb or cause damage to ACM. Do not sand, grind or abrade materials or cause damage with any type of equipment.
REPORTS OF DAMAGE:	Report any damage, dust or debris that may come from ACM or suspect ACM, or any change in the condition of materials, or accidental disturbance to the Asbestos Program Manager.
RESPONSE ACTION:	Corrective action initiated to minimize fiber release and protect personnel.
INSPECTION:	ACM will be inspected periodically to evaluate any changes in condition.
RECORDKEEPING:	The Camp Lejeune Asbestos Program Manager maintains a copy of the survey for the building.

CAMP LEJEUNE Asbestos Program Manager:

Phone: (910) 451-5837

SAMPLES COLLECTED

Sample	HA	Description	Sample Date	Sample Location	Chr (%)	Amo (%)	Oth (%)
114-01-01	01	BLACK VINYL BASE AND ADHESIVE, 4"	6/20/2001	SOUTH CNTR FOYER	0	0	0
114-01-02	01	BLACK VINYL BASE AND ADHESIVE, 4"	6/20/2001	NORTH WING, NE ROOM	0	0	0
114-02-01	02	BROWN VINYL BASE AND ADHESIVE, 4"	6/20/2001	SW WING, SOUTH CNTR RM	0	0	0
114-03-01	03	SHINGLE ROOFING BROWN	6/20/2001	SE ROOF	0	0	0
114-03-02	03	SHINGLE ROOFING BROWN	6/20/2001	SW ROOF	0	0	0
114-04-01	04	TAR PAPER, BLACK	6/20/2001	SE ROOF	0	0	0
114-04-02	04	TAR PAPER, BLACK	6/20/2001	SW ROOF	0	0	0
114-10-00ri13	10	12" CREAM FLOOR TILE AND ADHESIVE w/BROWN FLECKS	10/21/2013	N/A	9	9	9
114-10-00ri20	10	12" CREAM FLOOR TILE AND ADHESIVE w/BROWN FLECKS	11/16/2020	N/A	9	9	9
114-10-10	10	12" CREAM FLOOR TILE AND ADHESIVE w/BROWN FLECKS	9/21/2009	EAST WING HALL	3	0	0
114-10-10tem	10	12" CREAM FLOOR TILE AND ADHESIVE w/BROWN FLECKS	9/21/2009	EAST WING HALL	0	0	0
114-10-11	10	12" CREAM FLOOR TILE AND ADHESIVE w/BROWN FLECKS	9/21/2009	EAST WING, SE ROOM	0	0	0
114-10-12	10	12" CREAM FLOOR TILE AND ADHESIVE w/BROWN FLECKS	9/21/2009	EAST WING, NE ROOM	2	0	0
114-10-13	10	12" CREAM FLOOR TILE AND ADHESIVE w/BROWN FLECKS	9/21/2009	WEST WING HALL	0	0	0
114-10-14	10	12" CREAM FLOOR TILE AND ADHESIVE w/BROWN FLECKS	9/21/2009	SOUTH CNTR FOYER	0	0	0
114-10-20	10	12" CREAM FLOOR TILE AND ADHESIVE w/BROWN FLECKS	4/1/2010	NORTH WING, NE OFFICE	2	0	0
114-10-21	10	12" CREAM FLOOR TILE AND ADHESIVE w/BROWN FLECKS	4/1/2010	WEST WING, NORTH CNTR OFFICE	0	0	0
114-10-22	10	12" CREAM FLOOR TILE AND ADHESIVE w/BROWN FLECKS	4/1/2010	WEST WING, SE OFFICE	0	0	0
114-10-23	10	12" CREAM FLOOR TILE AND ADHESIVE w/BROWN FLECKS	4/1/2010	EAST WING, NW MECH RM	3	0	0

Sample	HA	Description	Sample Date	Sample Location	Chr (%)	Amo (%)	Oth (%)
114-10-30	10	12" CREAM FLOOR TILE w/BROWN FLECKS AND ADHESIVE	8/13/2015	CNTR TELECOM RM	3	0	0
114-11-10	11	PLASTER MATERIAL	9/21/2009	EAST WING HALL	0	0	0
114-11-11	11	PLASTER MATERIAL	9/21/2009	EAST WING, NE ROOM, SW	0	0	0
114-11-12	11	PLASTER MATERIAL	9/21/2009	NORTH WING, SOUTH HEAD	0	0	0
114-11-13	11	PLASTER MATERIAL	9/21/2009	CNTR FOYER	0	0	0
114-11-14	11	PLASTER MATERIAL	9/21/2009	WEST WING HALL	0	0	0
114-11-20	11	PLASTER MATERIAL	4/1/2010	NORTH WING, NORTH OFFICE WALL	0	0	0
114-11-21	11	PLASTER MATERIAL	4/1/2010	NORTH WING, MALE HEAD CEILING	0	0	0
114-11-22	11	PLASTER MATERIAL	4/1/2010	WEST WING, NORTH CNTR OFFICE WALL	0	0	0
114-12-10	12	DRYWALL AND JOINT MATERIAL	9/21/2009	EAST WING HALL	0	0	0
114-12-11	12	DRYWALL AND JOINT MATERIAL	9/21/2009	EAST WING MR SOUTH	0	0	0
114-13-10	13	ADHESIVE WHITE	9/21/2009	EAST WING HALL	0	0	0
114-13-11	13	ADHESIVE WHITE	9/21/2009	NORTH WING SOUTH HEAD	0	0	0
114-14-10	14	JOINT MATERIAL	9/21/2009	CNTR MR	0	0	0
114-15-10	15	DRYWALL AND JOINT MATERIAL	9/21/2009	NORTH WING SOUTH HEAD	0	0	0
114-16-10	16	INTERIOR CAULKING, WHITE	9/21/2009	NORTH WING SOUTH HEAD EAST	0	0	0
114-16-20	16	INTERIOR CAULKING, WHITE	4/1/2010	NORTH WING, NW OFFICE, NW WINDOW	0	0	0
114-16-21	16	INTERIOR CAULKING, WHITE	4/1/2010	EAST WING, NE CONF. RM, NE WINDOW	0	0	0
114-16-22	16	INTERIOR CAULKING, WHITE	4/1/2010	EAST WING, EAST CNTR HALL DOOR	0	0	0
114-17-10	17	TAR PAPER, BLACK	9/21/2009	ATTIC, EAST END	0	0	0
114-18-10	18	ASPHALT SHINGLE AND TAR PAPER	9/21/2009	ATTIC, EAST CNTR	0	0	0

Sample	HA	Description	Sample Date	Sample Location	Chr (%)	Amo (%)	Oth (%)
114-18-11	18	ASPHALT SHINGLE AND TAR PAPER	9/21/2009	ATTIC, EAST CNTR	0	0	0
114-19-10	19	INTERIOR CAULKING, WHITE	9/21/2009	ATTIC, EAST GABLE	0	0	0
114-20-10	20	EXTERIOR CAULKING, WHITE	9/21/2009	EAST DOOR	0	0	0
114-20s-20	20s	TEXTURED WALL AND CEILING MATERIAL	4/1/2010	NORTH WING, NE OFFICE, NORTH WALL	0	0	0
114-20s-21	20s	TEXTURED WALL AND CEILING MATERIAL	4/1/2010	WEST WING, NORTH CNTR OFFICE, SOUTH WALL	0	0	0
114-21-00ri09	21	EXTERIOR CAULKING, WHITE	4/1/2010	N/A	9	9	9
114-21-00ri13	21	EXTERIOR CAULKING, WHITE	10/21/2013	N/A	9	9	9
114-21-00ri20	21	EXTERIOR CAULKING, WHITE	11/16/2020	N/A	9	9	9
114-21-10	21	EXTERIOR CAULKING, WHITE	9/21/2009	EAST END (RESIDUAL)	0	0	0
114-21-11	21	EXTERIOR CAULKING, WHITE	9/21/2009	NORTH WING, NORTH END	0	0	0
114-21-12	21	EXTERIOR CAULKING, WHITE	9/21/2009	WEST END (RESIDUAL)	0	0	0
114-21-13	21	EXTERIOR CAULKING, WHITE	9/21/2009	SOUTHSIDE, WEST	2	0	0
114-21-20	21	EXTERIOR CAULKING, WHITE	4/1/2010	WEST WING, NORTH CNTR WEST WINDOW	0	0	0
114-21-21	21	EXTERIOR CAULKING, WHITE	4/1/2010	WEST WING, NORTH CNTR WEST WINDOW	0	0	0
114-21-30	21	EXTERIOR CAULKING, WHITE	8/13/2015	EAST WING DOOR	2	0	0
114-22-10	22	TRANSITE PANEL MATERIAL GRAY	9/21/2009	WEST CNTR EXTERIOR	15	0	0
114-20s-20	22s	EXTERIOR SURFACING MATERIAL, STUCCO	4/1/2010	SOUTH CNTR ENTRY	0	0	0
114-23-10	23	EXTERIOR CAULKING, GRAY	9/21/2009	SOUTHSIDE, EAST	0	0	0
114-30-30	30	CARPET ADHESIVE YELLOW	8/13/2015	EAST WING, EAST	0	0	0
114-35-50	35	VAPOR BARRIER	11/16/2020	MECH ROOM NORTH WALL	0	0	0

ASBESTOS INSPECTION REPORT of:
Building # 203
MCB CAMP LEJEUNE



Print Date

Tuesday, June 25, 2024

INSPECTION SUMMARY

BLDG #: 203

YEAR BUILT: 1942

OCCUPANT: GENERAL OFFICE STRUCTURE
A/G/ORG

ASBESTOS MANAGER: 910-451-5837

BUILDING COMMENTS:

HAZ RANK 3/GREEN [AH JAN2022]
JOINT MATERIAL, WALLS

NOV2017
ACM REMAINS

OCT2014
PVS. ACM REMAINS, NO CHANGES

AUG2012
PVS. ACM REMAINS, ROOF REPLACED, LTD ABATEMENTS

APR08
PVS. ACM REMAINS, ADDL SAMPLING, ACM INCLUDES:
EXTERIOR CAULKING, WHITE
ROOFING SEALANT, GRAY

JUL05
PVS. ACM REMAINS

JUNE2001
ACM INCLUDES:
JOINT MATERIAL

NOTIFICATION OF ACM IN BUILDING

NOTICE: The following asbestos-containing materials have been identified in this structure. Refer to survey findings for additional information or contact the Asbestos Program Manager. Please note ACM that is intact and undisturbed is not considered a significant health hazard to building occupants.

Friable ACM(s) identified

<i>DESCRIPTION</i>	<i>LOCATION</i>	<i>Date</i>	<i>Quantity</i>
--------------------	-----------------	-------------	-----------------

No friable ACM records found in database

Non-friable ACM(s) identified

<i>DESCRIPTION</i>	<i>LOCATION</i>	<i>Date</i>	<i>Quantity</i>
--------------------	-----------------	-------------	-----------------

EXTERIOR CAULKING,	RESIDUAL MATERIALS AT WINDOWS AND DOORS (UNDER HM058)	4/3/2008	368 LF
JOINT MATERIAL	INTERIOR WALLS, SEAMS	6/19/2001	96 SF
JOINT MATERIAL	INTERIOR WALLS, SEAMS	10/14/2014	96 SF
EXTERIOR CAULKING,	RESIDUAL MATERIALS AT WINDOWS AND DOORS (UNDER HM058)	10/14/2014	388 LF
JOINT MATERIAL	INTERIOR WALLS, SEAMS	8/14/2012	96 SF

JOINT MATERIAL	INTERIOR WALLS, SEAMS	7/20/2005	96 SF
JOINT MATERIAL	INTERIOR WALLS, SEAMS	4/3/2008	96 SF
EXTERIOR CAULKING,	RESIDUAL MATERIALS AT WINDOWS AND DOORS (UNDER HM058)	8/14/2012	368 LF
JOINT MATERIAL	INTERIOR WALLS, SEAMS	11/7/2017	96 SF
EXTERIOR CAULKING,	RESIDUAL MATERIALS AT WINDOWS AND DOORS (UNDER HM058)	11/7/2017	368 LF
JOINT MATERIAL	INTERIOR WALLS, SEAMS	1/6/2022	96 SF
EXTERIOR CAULKING,	RESIDUAL MATERIALS AT WINDOWS AND DOORS (UNDER HM058)	1/6/2022	368 LF

Tested Non ACM or REMOVED Materials

<i>DESCRIPTION</i>	<i>LOCATION</i>	<i>Date</i>
PLASTER MATERIAL	OLD CEILINGS, WALLS	6/19/2001
EXTERIOR CAULKING,	WINDOW PERIMETERS, TOP LAYER (SEE ALSO HM13)	6/19/2001
CONCRETE SURFACING MATERIAL	NORTH AND SOUTH AWNING COATINGS	6/19/2001
ROOFING SEALANT, BLACK	ROOFING AT RIDGE VENTS	4/3/2008
FELT PAPER	ROOFING SYSTEM, VAPOR BARRIER	6/19/2001
ROOFING SEALANT, GRAY	ROOFING AT RIDGE VENTS	4/3/2008
CLOTH EXPANSION JOINT MATERIAL, THIN	ATTIC, SOUTH CENTER ON OLD HVAC UNIT	7/20/2005
2'x4' CEILING TILE,	MIXED THROUGHOUT INTERIOR	6/19/2001
2'x4' CEILING TILE,	MIXED THROUGHOUT BUILDING	6/19/2001
MISCELLANEOUS FLOOR COVERINGS,	CENTRAL MAIN OFFICE AREA	4/3/2008
TEXTURED WALL AND CEILING MATERIAL	EXTERIOR WALL COATINGS	4/3/2008
SHINGLE ROOFING	ROOFING SYSTEM, TOP LAYER	6/19/2001
PLASTER MATERIAL	REMNANTS AND ORIGINAL WALLS	1/6/2022
PLASTER MATERIAL	THROUGHOUT INTERIOR	4/3/2008

HEALTH ASPECTS: ACM only presents a health hazard when asbestos fibers are airborne and inhaled. Avoid disturbance which will release fibers. The presence of asbestos does not constitute a health hazard.

CONDITIONS TO AVOID: Do not disturb or cause damage to ACM. Do not sand, grind or abrade materials or cause damage with any type of equipment.

REPORTS OF DAMAGE: Report any damage, dust or debris that may come from ACM or suspect ACM, or any change in the condition of materials, or accidental disturbance to the Asbestos Program Manager.

RESPONSE ACTION: Corrective action initiated to minimize fiber release and protect personnel.

INSPECTION: ACM will be inspected periodically to evaluate any changes in condition.

RECORDKEEPING: The Camp Lejeune Asbestos Program Manager maintains a copy of the survey for the building.

CAMP LEJEUNE Asbestos Program Manager:

Phone: (910) 451-5837

SAMPLES COLLECTED

Sample	HA	Description	Sample Date	Sample Location	Chr (%)	Amo (%)	Oth (%)
203-01-01	01	2'x4' CEILING TILE, TYPE I	6/19/2001	SE OFFICE AREA	0	0	0
203-01-02	01	2'x4' CEILING TILE, TYPE I	6/19/2001	SOUTH CNTR HEAD	0	0	0
203-01-03	01	2'x4' CEILING TILE, TYPE I	6/19/2001	SOUTH CNTR SHOWER	0	0	0
203-02-01	02	2'x4' CEILING TILE, TYPE II	6/19/2001	SE OFFICE AREA	0	0	0
203-02-02	02	2'x4' CEILING TILE, TYPE II	6/19/2001	SOUTH CNTR HEAD	0	0	0
203-02-03	02	2'x4' CEILING TILE, TYPE II	6/19/2001	SW SHOWER AREA	0	0	0
203-03-00ri05	03	JOINT MATERIAL	7/20/2005	N/A	9	9	9
203-03-00ri07	03	JOINT MATERIAL	4/3/2008	N/A	9	9	9
203-03-00ri12	03	JOINT MATERIAL	8/14/2012	N/A	9	9	9
203-03-00ri14	03	JOINT MATERIAL	10/14/2014	N/A	9	9	9
203-03-00ri17	03	JOINT MATERIAL	11/7/2017	N/A	9	9	9
203-03-01	03	JOINT MATERIAL	6/19/2001	NORTH CNTR, EAST RM WALL	3	0	0
203-03-60	03	JOINT MATERIAL	1/6/2022	NE WALL	0	0	0
203-03-61	03	JOINT MATERIAL	1/6/2022	SW WALL	0	0	0
203-04-01	04	PLASTER MATERIAL	6/19/2001	SE OFFICE	0	0	0
203-04-10	04	PLASTER MATERIAL	7/20/2005	LOBBY	0	0	0
203-04-1020	04	PLASTER MATERIAL	4/3/2008	ATTIC	0	0	0
203-04-1021	04	PLASTER MATERIAL	4/3/2008	ATTIC	0	0	0
203-05-01	05	EXTERIOR CAULKING, BROWN	6/19/2001	SOUTH CNTR, EAST WINDOW	0	0	0
203-05-02	05	EXTERIOR CAULKING, BROWN	6/19/2001	WEST END, SOUTH WINDOW	0	0	0
203-05-03	05	EXTERIOR CAULKING, BROWN	6/19/2001	NORTHSIDE, EAST CNTR	0	0	0
203-06-01	06	CONCRETE SURFACING MATERIAL	6/19/2001	SOUTH CNTR AWNING	0	0	0
203-07-01	07	FELT PAPER BLACK	6/19/2001	ROOF, SOUTH CNTR	0	0	0

Sample	HA	Description	Sample Date	Sample Location	Chr (%)	Amo (%)	Oth (%)
203-08-01	08	SHINGLE ROOFING BROWN/ BLACK	6/19/2001	ROOF, SOUTH CNTR	0	0	0
203-10-10	10	CLOTH EXPANSION JOINT MATERIAL, THIN	7/20/2005	SE ATTIC AREA	0	0	0
203-10-60	10s	PLASTER MATERIAL	1/6/2022	EAST HALL WALL	0	0	0
203-10-61	10s	PLASTER MATERIAL	1/6/2022	SOUTH CNTR HEAD CEILING	0	0	0
203-11-10	11	MISCELLANEOUS FLOOR COVERINGS, RED AND WHITE	4/3/2008	CNTR MAIN AREA, MIDDLE	0	0	0
203-11-11	11	MISCELLANEOUS FLOOR COVERINGS, RED AND WHITE	4/3/2008	CNTR MAIN AREA, NW	0	0	0
203-12-10	12	TEXTURED WALL AND CEILING MATERIAL	4/3/2008	NORTHSIDE, EAST CNTR	0	0	0
203-12-11	12	TEXTURED WALL AND CEILING MATERIAL	4/3/2008	SOUTHSIDE, WEST	0	0	0
203-13-00ri12	13	EXTERIOR CAULKING, WHITE	8/14/2012	N/A	9	9	9
203-13-00ri14	13	EXTERIOR CAULKING, WHITE	10/14/2014	N/A	9	9	9
203-13-00ri17	13	EXTERIOR CAULKING, WHITE	11/7/2017	N/A	9	9	9
203-13-10	13	EXTERIOR CAULKING, WHITE	4/3/2008	SOUTHSIDE, WEST END WINDOW	0	0	0
203-13-11	13	EXTERIOR CAULKING, WHITE	4/3/2008	NORTHSIDE, CNTR WEST WINDOW	3	0	0
203-13-60	13	EXTERIOR CAULKING, WHITE	1/6/2022	NE WINDOW RESIDUAL	4	0	0
203-14-10	14	ROOFING SEALANT, GRAY	4/3/2008	ROOF, EAST CNTR VENT	5	0	0
203-15-10	15	ROOFING SEALANT, BLACK	4/3/2008	ROOF, CNTR VENT	0	0	0

ASBESTOS INSPECTION REPORT of:

Building # 203A

MCB CAMP LEJEUNE



Print Date

Tuesday, June 25, 2024

INSPECTION SUMMARY

BLDG #: 203A

YEAR BUILT: 1943

OCCUPANT: STORAGE BUILDING

ASBESTOS MANAGER: 910-451-5837

BUILDING COMMENTS:

HAZ RANK 3/GREEN [AH JAN2022]
ACM CAULKING

NOV2017
STILL PRESENT

OCT2014
NO CHANGES TO THE LITTLE SHED THAT COULD

AUG2012
PVS. ACM REMAINS, NO CHANGES

APR09
ACM CAULKING REMAINS, NO ADDL SAMPLING

JUL06
ACM INCLUDES:
EXTERIOR CAULKING, WHITE

NOTIFICATION OF ACM IN BUILDING

NOTICE: The following asbestos-containing materials have been identified in this structure. Refer to survey findings for additional information or contact the Asbestos Program Manager. Please note ACM that is intact and undisturbed is not considered a significant health hazard to building occupants.

Friable ACM(s) identified

<i>DESCRIPTION</i>	<i>LOCATION</i>	<i>Date</i>	<i>Quantity</i>
No friable ACM records found in database			

Non-friable ACM(s) identified

<i>DESCRIPTION</i>	<i>LOCATION</i>	<i>Date</i>	<i>Quantity</i>
EXTERIOR CAULKING,	DOOR JAMB AND GABLE END TRIM	7/27/2006	20 LF
EXTERIOR CAULKING,	DOOR JAMB AND GABLE END TRIM	10/14/2014	20 LF
EXTERIOR CAULKING,	DOOR JAMB AND GABLE END TRIM	4/17/2009	20 LF
EXTERIOR CAULKING,	DOOR JAMB AND GABLE END TRIM	8/14/2012	20 LF
EXTERIOR CAULKING,	DOOR JAMB AND GABLE END TRIM	11/7/2017	20 LF
EXTERIOR CAULKING,	DOOR JAMB AND GABLE END TRIM	1/6/2022	20 LF

Tested Non ACM or REMOVED Materials

<i>DESCRIPTION</i>	<i>LOCATION</i>	<i>Date</i>
--------------------	-----------------	-------------

FELT PAPER	ROOFING SYSTEM UNDERLAYMENT	7/27/2006
SHINGLE ROOFING	ROOFING SYSTEM, TOP LAYER	7/27/2006

- HEALTH ASPECTS:** ACM only presents a health hazard when asbestos fibers are airborne and inhaled. Avoid disturbance which will release fibers. The presence of asbestos does not constitute a health hazard.
- CONDITIONS TO AVOID:** Do not disturb or cause damage to ACM. Do not sand, grind or abrade materials or cause damage with any type of equipment.
- REPORTS OF DAMAGE:** Report any damage, dust or debris that may come from ACM or suspect ACM, or any change in the condition of materials, or accidental disturbance to the Asbestos Program Manager.
- RESPONSE ACTION:** Corrective action initiated to minimize fiber release and protect personnel.
- INSPECTION:** ACM will be inspected periodically to evaluate any changes in condition.
- RECORDKEEPING:** The Camp Lejeune Asbestos Program Manager maintains a copy of the survey for the building.
-

CAMP LEJEUNE Asbestos Program Manager:

Phone: (910) 451-5837

SAMPLES COLLECTED

Sample	HA	Description	Sample Date	Sample Location	Chr (%)	Amo (%)	Oth (%)
203A-01-00ri08	01	EXTERIOR CAULKING, WHITE	4/17/2009	N/A	9	9	9
203A-01-00ri12	01	EXTERIOR CAULKING, WHITE	8/14/2012	N/A	9	9	9
203A-01-00ri14	01	EXTERIOR CAULKING, WHITE	10/14/2014	N/A	9	9	9
203A-01-00ri17	01	EXTERIOR CAULKING, WHITE	11/7/2017	N/A	9	9	9
203A-01-01	01	EXTERIOR CAULKING, WHITE	7/27/2006	NORTH DOOR	3	0	0
203A-01-02	01	EXTERIOR CAULKING, WHITE	7/27/2006	SOUTH GABLE	0	0	0
203A-02-01	02	SHINGLE ROOFING	7/27/2006	SW CORNER	0	0	0
203A-03-01	03	FELT PAPER BLACK	7/27/2006	SW CORNER	0	0	0

ASBESTOS INSPECTION REPORT of:
Building # 1014
MCB CAMP LEJEUNE



Print Date

Tuesday, June 25, 2024

INSPECTION SUMMARY

BLDG #: 1014

YEAR BUILT: 1953

OCCUPANT: PUBLIC WORKS SHOP-
ABANDONED- DEATH ZONE

ASBESTOS MANAGER: 910-451-5837

BUILDING COMMENTS:

HAZ RANK 2B/YELLOW [DEC2022]
ACM DEBRIS ON EXTERIOR PERIMETER

DEC2022
ACM REMAINS w/DEBRIS PRESENT

NOV2020
INSULATION REMOVED; OTHER ACM MESS NO CHANGE

SEPT2015
ACM INSULATION DEBRIS REMAINS LITTERED ON GROUND; OTHER ACM A MESS TOO

MAY2014
INSULATION AND DEBRIS REMOVED, OTHER SIGNIFICANT DEBRIS FIELDS REMAIN

MAY2010
PVS. ACM REMAINS, ALL ACM DAMAGED, POTENTIAL ISSUE WITH INSULATION. PVS. SIGNIFICANTLY DAMAGED FRIABLE ACM
INSULATION w/SEALANT ALONG ADJACENT PIPELINE REMOVED

JAN07
PVS. ACM REMAINS; ADDL ACM NCLUDES:
INSULATION ON DRAIN PIPE (EXT.)
EXTERIOR CAULKING AND SEALANT DEBRIS

INSPECT FEB04
ACM INCLUDES:
SPRAY-APPLIED BLACK SEALANT

NOTIFICATION OF ACM IN BUILDING

NOTICE: The following asbestos-containing materials have been identified in this structure. Refer to survey findings for additional information or contact the Asbestos Program Manager. Please note ACM that is intact and undisturbed is not considered a significant health hazard to building occupants.

Friable ACM(s) identified

<i>DESCRIPTION</i>	<i>LOCATION</i>	<i>Date</i>	<i>Quantity</i>
--------------------	-----------------	-------------	-----------------

No friable ACM records found in database

Non-friable ACM(s) identified

<i>DESCRIPTION</i>	<i>LOCATION</i>	<i>Date</i>	<i>Quantity</i>
--------------------	-----------------	-------------	-----------------

MISCELLANEOUS SEALANT	INTERIOR AND EXTERIOR BACK AND SIDE WALL COATINGS AND GROUND DEBRIS NORTH, EAST, AND WEST SIDES	2/10/2004	3,510 SF
-----------------------	---	-----------	----------

EXTERIOR CAULKING,	PERIMETER NORTH, EAST, AND WEST GROUND DEBRIS BELIEVED FROM ROOFING SYSTEM (SEE ALSO HM13)	1/4/2007	5 SF
--------------------	--	----------	------

EXTERIOR CAULKING,	PERIMETER NORTH, EAST, AND WEST GROUND DEBRIS BELIEVED FROM ROOFING SYSTEM (SEE ALSO HM12)	1/4/2007	4 SF
MISCELLANEOUS SEALANT	INTERIOR AND EXTERIOR BACK AND SIDE WALLS	1/4/2007	3,510 SF
EXTERIOR CAULKING,	PERIMETER NORTH, EAST, AND WEST GROUND DEBRIS BELIEVED FROM ROOFING SYSTEM (SEE ALSO HM13)	4/1/2010	5 SF
MISCELLANEOUS SEALANT	INTERIOR AND EXTERIOR BACK AND SIDE WALL COATINGS AND GROUND DEBRIS NORTH, EAST, AND WEST SIDES	4/1/2010	3,510 SF
EXTERIOR CAULKING,	PERIMETER NORTH, EAST, AND WEST GROUND DEBRIS BELIEVED FROM ROOFING SYSTEM (SEE ALSO HM12)	4/1/2010	4 SF
EXTERIOR CAULKING,	PERIMETER NORTH, EAST, AND WEST GROUND DEBRIS BELIEVED FROM ROOFING SYSTEM (SEE ALSO HM13)	5/29/2014	5 SF
EXTERIOR CAULKING,	PERIMETER NORTH, EAST, AND WEST GROUND DEBRIS BELIEVED FROM ROOFING SYSTEM (SEE ALSO HM12)	5/29/2014	4 SF
MISCELLANEOUS SEALANT	INTERIOR AND EXTERIOR BACK AND SIDE WALL COATINGS AND GROUND DEBRIS NORTH, EAST, AND WEST SIDES	9/16/2015	3,510 SF
EXTERIOR CAULKING,	PERIMETER NORTH, EAST, AND WEST GROUND DEBRIS BELIEVED FROM ROOFING SYSTEM (SEE ALSO HM13)	9/16/2015	5 SF
MISCELLANEOUS SEALANT	INTERIOR AND EXTERIOR BACK AND SIDE WALL COATINGS AND GROUND DEBRIS NORTH, EAST, AND WEST SIDES	5/29/2014	3,510 SF
EXTERIOR CAULKING,	PERIMETER NORTH, EAST, AND WEST GROUND DEBRIS BELIEVED FROM ROOFING SYSTEM (SEE ALSO HM12)	9/16/2015	4 SF
MISCELLANEOUS SEALANT	INTERIOR AND EXTERIOR BACK AND SIDE WALL COATINGS AND GROUND DEBRIS NORTH, EAST, AND WEST SIDES	11/18/2020	3,510 SF
EXTERIOR CAULKING,	PERIMETER NORTH, EAST, AND WEST GROUND DEBRIS BELIEVED FROM ROOFING SYSTEM (SEE ALSO HM13)	11/18/2020	10 SF
EXTERIOR CAULKING,	PERIMETER NORTH, EAST, AND WEST GROUND DEBRIS BELIEVED FROM ROOFING SYSTEM (SEE ALSO HM12)	11/18/2020	4 SF
MISCELLANEOUS SEALANT	INTERIOR AND EXTERIOR BACK AND SIDE WALL COATINGS AND GROUND DEBRIS NORTH, EAST, AND WEST SIDES	12/16/2022	3,510 SF
EXTERIOR CAULKING,	PERIMETER NORTH, EAST, AND WEST GROUND DEBRIS BELIEVED FROM ROOFING SYSTEM (SEE ALSO HM13)	12/16/2022	5 SF

Tested Non ACM or REMOVED Materials

<i>DESCRIPTION</i>	<i>LOCATION</i>	<i>Date</i>
SHINGLE ROOFING	EXTERIOR GROUND DEBRIS; NORTH, EAST, WEST SIDES	1/4/2007
SHINGLE ROOFING	EXTERIOR GROUND DEBRIS; NORTH, EAST, WEST SIDES	1/4/2007
INSULATION	EXTERIOR DRAIN PIPE NORTH AND NORTHEAST ALONG FENCE LINE	1/4/2007
INSULATION	EXTERIOR DRAIN PIPE NORTH AND NORTHEAST ALONG FENCE LINE	4/1/2010
INSULATION	EXTERIOR DRAIN PIPE REMOVED, DEBRIS NORTH AND NORTHEAST ALONG FENCE LINE	9/16/2015

HEALTH ASPECTS:	ACM only presents a health hazard when asbestos fibers are airborne and inhaled. Avoid disturbance which will release fibers. The presence of asbestos does not constitute a health hazard.
CONDITIONS TO AVOID:	Do not disturb or cause damage to ACM. Do not sand, grind or abrade materials or cause damage with any type of equipment.
REPORTS OF DAMAGE:	Report any damage, dust or debris that may come from ACM or suspect ACM, or any change in the condition of materials, or accidental disturbance to the Asbestos Program Manager.
RESPONSE ACTION:	Corrective action initiated to minimize fiber release and protect personnel.
INSPECTION:	ACM will be inspected periodically to evaluate any changes in condition.
RECORDKEEPING:	The Camp Lejeune Asbestos Program Manager maintains a copy of the survey for the building.

CAMP LEJEUNE Asbestos Program Manager:**Phone: (910) 451-5837**

SAMPLES COLLECTED

Sample	HA	Description	Sample Date	Sample Location	Chr (%)	Amo (%)	Oth (%)	
1014-01-00ri06	01	MISCELLANEOUS SEALANT	BLACK, GALBESTOS	1/4/2007	N/A	9	9	9
1014-01-00ri09	01	MISCELLANEOUS SEALANT	BLACK, GALBESTOS	4/1/2010	N/A	9	9	9
1014-01-00ri20	01	MISCELLANEOUS SEALANT	BLACK, GALBESTOS	11/18/2020	N/A	9	9	9
1014-01-00ri23	01	MISCELLANEOUS SEALANT	BLACK, GALBESTOS	12/16/2022	N/A	19	19	19
1014-01-01	01	MISCELLANEOUS SEALANT	BLACK, GALBESTOS	2/10/2004	BACK EXTERIOR NORTH WALL, CNTR	10	0	0
1014-01-1020	01	MISCELLANEOUS SEALANT	BLACK, GALBESTOS	5/29/2014	NE PERIMETER AT FENCE LINE	10	0	0
1014-10-00ri09	10	INSULATION	w/BLACK SEALANT	4/1/2010	N/A	19	19	19
1014-10-00ri15	10	INSULATION	w/BLACK SEALANT	9/16/2015	N/A	29	29	29
1014-10-10	10	INSULATION	w/BLACK SEALANT	1/4/2007	NORTH CNTR EXTERIOR	60	0	0
1014-11-10	11	SHINGLE ROOFING		1/4/2007	NORTH CNTR EXTERIOR	0	0	0
1014-12-00ri09	12	EXTERIOR CAULKING,	GRAY	4/1/2010	N/A	9	9	9
1014-12-00ri13	12	EXTERIOR CAULKING,	GRAY	5/29/2014	N/A	9	9	9
1014-12-00ri15	12	EXTERIOR CAULKING,	GRAY	9/16/2015	N/A	9	9	9
1014-12-00ri20	12	EXTERIOR CAULKING,	GRAY	11/18/2020	N/A	9	9	9
1014-12-00ri23	12	EXTERIOR CAULKING,	GRAY	12/16/2022	N/A	19	19	19
1014-12-10	12	EXTERIOR CAULKING,	GRAY	1/4/2007	NORTH CNTR EXTERIOR GROUND	8	0	0
1014-13-00ri09	13	EXTERIOR CAULKING,	LIGHT GRAY	4/1/2010	N/A	9	9	9
1014-13-00ri13	13	EXTERIOR CAULKING,	LIGHT GRAY	5/29/2014	N/A	9	9	9
1014-13-00ri15	13	EXTERIOR CAULKING,	LIGHT GRAY	9/16/2015	N/A	9	9	9
1014-13-00ri20	13	EXTERIOR CAULKING,	LIGHT GRAY	11/18/2020	N/A	9	9	9
1014-13-00ri23	13	EXTERIOR CAULKING,	LIGHT GRAY	12/16/2022	N/A	9	9	9

Sample	HA	Description	Sample Date	Sample Location	Chr (%)	Amo (%)	Oth (%)
1014-13-10	13	EXTERIOR CAULKING, LIGHT GRAY	1/4/2007	NORTH CNTR EXTERIOR GROUND	10	0	0
1014-14-10	14	SHINGLE ROOFING THICK	1/4/2007	NW EXTERIOR GROUND	0	0	0

ASBESTOS INSPECTION REPORT of:

Building # AS849

MCB CAMP LEJEUNE



Print Date

Tuesday, June 25, 2024

INSPECTION SUMMARY

BLDG #: AS849

YEAR BUILT: 1959

OCCUPANT: CRASH FIRE RESCUE

ASBESTOS MANAGER: 910-451-5837

BUILDING COMMENTS:

HAZ RANK 2B/YELLOW [AH OCT2015]
ACM JOINT MATERIAL IDENTIFIED ON OLD CEILING REMNANTS, SW OFFICE OVHD

OCT2015
PVS. ACM REMAINS, NO CHANGE

FEB2014
PVS. ACM REMAINS, ADDL CAULK ID'D, ADDL SAMPLING, NO ADDL ACM ID'D

SEP2010
ADDL SAMPLING, ACM INCLUDES:
JOINT MATERIAL ON CEILING REMNANTS
EXTERIOR CAULKING AT BLOCK/ CMU JOINTS

APR07
ADDL SAMPLING, NO ACM IDENTIFIED

MAJOR RENOVATIONS 05/06

DEC04
NO ASBESTOS CONTAINING MATERIALS IDENTIFIED

NOTIFICATION OF ACM IN BUILDING

NOTICE: The following asbestos-containing materials have been identified in this structure. Refer to survey findings for additional information or contact the Asbestos Program Manager. Please note ACM that is intact and undisturbed is not considered a significant health hazard to building occupants.

Friable ACM(s) identified

<i>DESCRIPTION</i>	<i>LOCATION</i>	<i>Date</i>	<i>Quantity</i>
--------------------	-----------------	-------------	-----------------

No friable ACM records found in database

Non-friable ACM(s) identified

<i>DESCRIPTION</i>	<i>LOCATION</i>	<i>Date</i>	<i>Quantity</i>
--------------------	-----------------	-------------	-----------------

EXTERIOR CAULKING,	EAST AND WEST LOW BLOCK WALL JOINTS; SOUTHEAST AND SOUTHWEST WINDOWS; METAL DOORS	9/14/2010	24 LF
EXTERIOR CAULKING,	EAST AND WEST LOW BLOCK WALL JOINTS	2/18/2014	48 LF
DRYWALL AND JOINT MATERIAL	WALLS, INCLUDING SKIM COATS OF JOINT MATERIAL; CEILING REMNANTS IN SOUTHWEST ROOM AT PERIMETER; SECOND FLOOR LOFT	2/18/2014	40 SF

DRYWALL AND JOINT MATERIAL	WALLS, INCLUDING SKIM COATS OF JOINT MATERIAL; CEILING REMNANTS IN SOUTHWEST ROOM AT PERIMETER; SECOND FLOOR LOFT	9/14/2010	40 SF
DRYWALL AND JOINT MATERIAL	WALLS, INCLUDING SKIM COATS OF JOINT MATERIAL; CEILING REMNANTS IN SOUTHWEST ROOM AT PERIMETER; SECOND FLOOR LOFT	10/13/2015	40 SF
EXTERIOR CAULKING,	EAST AND WEST LOW BLOCK WALL JOINTS; SOUTHEAST AND SOUTHWEST WINDOWS; METAL DOORS	10/13/2015	24 LF

Tested Non ACM or REMOVED Materials

<i>DESCRIPTION</i>	<i>LOCATION</i>	<i>Date</i>
12" BEIGE FLOOR TILE AND ADHESIVE	SOUTHSIDE ADMINISTRATIVE OFFICE NORTHEAST, SOUTH CENTER HALLWAY, SOUTHEAST HEAD AREA	12/7/2004
2'x2' CEILING TILE,	SOUTHSIDE ADMINISTRATIVE OFFICES; SECOND FLOOR CENTRAL LOFT	12/7/2004
DRYWALL AND JOINT MATERIAL	WALLS AND CEILINGS THROUGHOUT	12/7/2004
BLACK VINYL BASE AND ADHESIVE, 4"	SOUTHSIDE ADMINISTRATIVE AREAS WITH TILE FLOORS	12/7/2004
GASKET MATERIAL	SOUTHEAST MECHANICAL ROOM BECKETT FURNACE	12/7/2004
DUCT SEALANT, RED	SOUTHEAST MECHANICAL ROOM DUCTS	12/7/2004
12" BEIGE FLOOR TILE AND ADHESIVE	SOUTHSIDE ADMINISTRATIVE OFFICE AREAS	12/7/2004
FLOOR LEVELING COMPOUND	DOORWAY THRESHOLDS; TILE AND FLOOR REPAIR AREAS	9/14/2010
INTERIOR CAULKING,	SECOND FLOOR LOFT WINDOWS AT SILLS	9/14/2010
ADHESIVE	FIRST AND SECOND FLOOR CEILING TILE GRID TO WALLS (LIQUID NAILS)	9/14/2010
EXTERIOR CAULKING,	SOUTHSIDE ROOF TO SECOND FLOOR WALL PATCHINGS	9/14/2010
EXTERIOR CAULKING,	NORTHSIDE METAL ROOFING, SEAM LAPS	9/14/2010
PIPE INSULATION SEALANT	SOUTHEAST MECHANICAL ROOM AND HEAD AREA PIPING	4/26/2007
SHINGLE ROOFING	ROOFING SYSTEM	4/26/2007
RESIDUAL MASTIC	NORTH GARAGE, SOUTHEAST CORNER RESIDUES	2/18/2014
12" BEIGE FLOOR TILE AND ADHESIVE	SOUTHSIDE ADMINISTRATIVE OFFICE AREAS	9/14/2010
DUCT SEALANT, RED	SOUTHEAST MECHANICAL ROOM DUCTS	2/18/2014

-
- HEALTH ASPECTS:** ACM only presents a health hazard when asbestos fibers are airborne and inhaled. Avoid disturbance which will release fibers. The presence of asbestos does not constitute a health hazard.
- CONDITIONS TO AVOID:** Do not disturb or cause damage to ACM. Do not sand, grind or abrade materials or cause damage with any type of equipment.
- REPORTS OF DAMAGE:** Report any damage, dust or debris that may come from ACM or suspect ACM, or any change in the condition of materials, or accidental disturbance to the Asbestos Program Manager.
- RESPONSE ACTION:** Corrective action initiated to minimize fiber release and protect personnel.
- INSPECTION:** ACM will be inspected periodically to evaluate any changes in condition.
- RECORDKEEPING:** The Camp Lejeune Asbestos Program Manager maintains a copy of the survey for the building.

CAMP LEJEUNE Asbestos Program Manager:

Phone: (910) 451-5837

SAMPLES COLLECTED

Sample	HA	Description	Sample Date	Sample Location	Chr (%)	Amo (%)	Oth (%)
AS849-01-01	01	12" BEIGE FLOOR TILE AND ADHESIVE	12/7/2004	SOUTH OFFICES, CNTR	0	0	0
AS849-01-02	01	12" BEIGE FLOOR TILE AND ADHESIVE	12/7/2004	SOUTH OFFICES, NW	0	0	0
AS849-01-20	01	12" BEIGE FLOOR TILE AND ADHESIVE	9/14/2010	SOUTHSIDE, CNTR HALL	0	0	0
AS849-01-20tem	01	12" BEIGE FLOOR TILE AND ADHESIVE	9/14/2010	SOUTHSIDE, CNTR HALL	0	0	0
AS849-02-01	02	12" BEIGE FLOOR TILE AND ADHESIVE	12/7/2004	SOUTHSIDE, NE OFFICE	0	0	0
AS849-02-02	02	12" BEIGE FLOOR TILE AND ADHESIVE	12/7/2004	SOUTHSIDE, SW OFFICE	0	0	0
AS849-02-20	02	12" BEIGE FLOOR TILE AND ADHESIVE	9/14/2010	SOUTHSIDE, NW OFFICE	0	0	0
AS849-02-20tem	02	12" BEIGE FLOOR TILE AND ADHESIVE	9/14/2010	SOUTHSIDE, NW OFFICE	0	0	0
AS849-03-01	03	2'x2' CEILING TILE,	12/7/2004	SOUTHSIDE, NW STRG	0	0	0
AS849-03-02	03	2'x2' CEILING TILE,	12/7/2004	SOUTHSIDE, SE HEAD	0	0	0
AS849-03-03	03	2'x2' CEILING TILE,	12/7/2004	2ND FL LOFT, SOUTH CNTR	0	0	0
AS849-04-00ri13	04	DRYWALL AND JOINT MATERIAL	2/18/2014	N/A	9	9	9
AS849-04-00ri15	04	DRYWALL AND JOINT MATERIAL	10/13/2015	N/A	9	9	9
AS849-04-01	04	DRYWALL AND JOINT MATERIAL	12/7/2004	SOUTHSIDE, SW STRGE	0	0	0
AS849-04-02	04	DRYWALL AND JOINT MATERIAL	12/7/2004	SOUTHSIDE, NW STRGE	0	0	0
AS849-04-03	04	DRYWALL AND JOINT MATERIAL	12/7/2004	2ND FL LOFT AT STAIRS	0	0	0
AS849-04-04	04	DRYWALL AND JOINT MATERIAL	12/7/2004	SOUTHSIDE, SE HEAD	0	0	0
AS849-04-20	04	DRYWALL AND JOINT MATERIAL	9/14/2010	SOUTH CNTR HALL WALL	0	0	0
AS849-04-21	04	DRYWALL AND JOINT MATERIAL	9/14/2010	SOUTHSIDE, SW OFFICE CEILING REMNANT EAST CNTR	3	0	0

Sample	HA	Description	Sample Date	Sample Location	Chr (%)	Amo (%)	Oth (%)
AS849-04-22	04	DRYWALL AND JOINT MATERIAL	9/14/2010	SOUTH CNTR HALL	0	0	0
AS849-04-23	04	DRYWALL AND JOINT MATERIAL	9/14/2010	2ND FL LOFTNE WALL	0	0	0
AS849-04-24	04	DRYWALL AND JOINT MATERIAL	9/14/2010	2ND FL LOFT, NW STAIRS	0	0	0
AS849-05-01	05	BLACK VINYL BASE AND ADHESIVE, 4"	12/7/2004	SOUTHSIDE, SE HEAD	0	0	0
AS849-05-02	05	BLACK VINYL BASE AND ADHESIVE, 4"	12/7/2004	SOUTHSIDE, CNTR HALL SOUTH	0	0	0
AS849-06-01	06	GASKET MATERIAL CREAM	12/7/2004	SE MECH RM FURNACE	0	0	0
AS849-07-01	07	DUCT SEALANT, RED	12/7/2004	SE MECH RM	0	0	0
AS849-07-30	07	DUCT SEALANT, RED	2/18/2014	SE MECH RM	0	0	0
AS849-10-00ri13	10	EXTERIOR CAULKING, WHITE	2/18/2014	N/A	9	9	9
AS849-10-00ri15	10	EXTERIOR CAULKING, WHITE	10/13/2015	N/A	9	9	9
AS849-10-20	10	EXTERIOR CAULKING, WHITE	9/14/2010	EASTSIDE, NORTH BLOCK JOINT	2	0	0
AS849-10-21	10	EXTERIOR CAULKING, WHITE	9/14/2010	EAST CNTR ALUM. WINDOW	0	0	0
AS849-10-22	10	EXTERIOR CAULKING, WHITE	9/14/2010	SE DOOR	0	0	0
AS849-10-23	10	EXTERIOR CAULKING, WHITE	9/14/2010	SE DOOR	0	0	0
AS849-11-20	11	FLOOR LEVELING COMPOUND GRAY	9/14/2010	SW OFFICE, NE DOORWAY	0	0	0
AS849-12-20	12	INTERIOR CAULKING, WHITE	9/14/2010	2ND FL LOFT EAST	0	0	0
AS849-13-20	13	ADHESIVE TAN/BROWN	9/14/2010	2ND FL LOFT, NE	0	0	0
AS849-14-20	14	EXTERIOR CAULKING, WHITE	9/14/2010	WESTSIDE CENTER, ROOF AT LOFT WALL	0	0	0
AS849-15-20	15	EXTERIOR CAULKING, WHITE	9/14/2010	NORTH ROOF, WEST CNTR	0	0	0
AS849-20-30	20	RESIDUAL MASTIC BLACK	2/18/2014	NORTH GARAGE, SE CORNER	0	0	0
AS849-60-10	60	PIPE INSULATION SEALANT GRAY	4/26/2007	SE MECH RM	0	0	0
AS849-61-10	61	SHINGLE ROOFING	4/26/2007	SW ADDITION/ STORAGE ROOF	0	0	0

ASBESTOS INSPECTION REPORT of:
Building # RR27
MCB CAMP LEJEUNE



Print Date

Tuesday, June 25, 2024

INSPECTION SUMMARY

BLDG #: RR27

YEAR BUILT: 1942

OCCUPANT: RIFLE RANGE LATRINE

ASBESTOS MANAGER: 910-451-5837

BUILDING COMMENTS:

HAZ RANK 3/GREEN [AH JAN2021]
CAULKING

JAN2021
NO CHANGE

JUL2016
ACM REMAINS

2005:
BUILDING RENOVATION/EXPANSION CIRCA 2004. DOOR (ACM CAULKING) APPEARS SAME.

NOV08:
PVS. ACM REMAINS. NO ADDL ACM IDENTIFIED.

NOTIFICATION OF ACM IN BUILDING

NOTICE: The following asbestos-containing materials have been identified in this structure. Refer to survey findings for additional information or contact the Asbestos Program Manager. Please note ACM that is intact and undisturbed is not considered a significant health hazard to building occupants.

Friable ACM(s) identified

<i>DESCRIPTION</i>	<i>LOCATION</i>	<i>Date</i>	<i>Quantity</i>
No friable ACM records found in database			

Non-friable ACM(s) identified

<i>DESCRIPTION</i>	<i>LOCATION</i>	<i>Date</i>	<i>Quantity</i>
EXTERIOR CAULKING,	DOOR PERIMETER (UNDER EXISTING)	6/22/2001	15 LF
EXTERIOR CAULKING,	DOOR PERIMETER (UNDER EXISTING)	8/16/2005	15 LF
EXTERIOR CAULKING,	DOOR PERIMETER (UNDER EXISTING)	11/11/2008	15 LF
EXTERIOR CAULKING,	DOOR PERIMETER (UNDER EXISTING)	7/20/2016	15 LF
EXTERIOR CAULKING,	DOOR PERIMETER (UNDER EXISTING)	1/7/2021	15 LF

Tested Non ACM or REMOVED Materials

<i>DESCRIPTION</i>	<i>LOCATION</i>	<i>Date</i>
EXTERIOR CAULKING,	WINDOW PERIMETER	6/22/2001
CAULKING/PUTTIES	INTERIOR SINK	6/22/2001

ROOFING SEALANT, GRAY	ROOF VENT PIPE AND CHIMNEY FLASHING	6/22/2001
EXTERIOR CAULKING,	DOOR PERIMETER	6/22/2001
DRYWALL AND JOINT MATERIAL	INTERIOR CEILING	6/22/2001
ASPHALT SHINGLE AND TAR PAPER	ROOF	6/22/2001
EXTERIOR CAULKING,	ROOF CHIMNEY FLASHING	11/11/2008
ROOFING SEALANT, GRAY	ROOF VENT AND CHIMNEY FLASHINGS	11/11/2008
ROOFING SEALANT, GRAY	ROOF VENT PIPE AND CHIMNEY FLASHING	7/20/2016

- HEALTH ASPECTS:** ACM only presents a health hazard when asbestos fibers are airborne and inhaled. Avoid disturbance which will release fibers. The presence of asbestos does not constitute a health hazard.
- CONDITIONS TO AVOID:** Do not disturb or cause damage to ACM. Do not sand, grind or abrade materials or cause damage with any type of equipment.
- REPORTS OF DAMAGE:** Report any damage, dust or debris that may come from ACM or suspect ACM, or any change in the condition of materials, or accidental disturbance to the Asbestos Program Manager.
- RESPONSE ACTION:** Corrective action initiated to minimize fiber release and protect personnel.
- INSPECTION:** ACM will be inspected periodically to evaluate any changes in condition.
- RECORDKEEPING:** The Camp Lejeune Asbestos Program Manager maintains a copy of the survey for the building.

CAMP LEJEUNE Asbestos Program Manager:

Phone: (910) 451-5837

SAMPLES COLLECTED

Sample	HA	Description	Sample Date	Sample Location	Chr (%)	Amo (%)	Oth (%)
RR27-01-06	01	EXTERIOR CAULKING, BROWN	6/22/2001	FRONT WINDOW	0	0	0
RR27-03-03	03	EXTERIOR CAULKING, WHITE	6/22/2001	FRONT DOOR	0	0	0
RR27-04-03	04	DRYWALL AND JOINT MATERIAL	6/22/2001	CEILING	0	0	0
RR27-05-00	05	EXTERIOR CAULKING, WHITE	8/16/2005	N/A	9	9	9
RR27-05-00ri07	05	EXTERIOR CAULKING, WHITE	11/11/2008	N/A	9	9	9
RR27-05-00ri16	05	EXTERIOR CAULKING, WHITE	7/20/2016	N/A	9	9	9
RR27-05-00ri20	05	EXTERIOR CAULKING, WHITE	1/7/2021	N/A	9	9	9
RR27-05-02	05	EXTERIOR CAULKING, WHITE	6/22/2001	FRONT DOOR	0	0	2
RR27-07-03	07	ASPHALT SHINGLE AND TAR PAPER	6/22/2001	ROOF	0	0	0
RR27-08-05	08	CAULKING/PUTTIES WHITE	6/22/2001	SINK	0	0	0
RR27-10-02	10	ROOFING SEALANT, GRAY	6/22/2001	ROOF	0	0	0
RR27-10-10	10	ROOFING SEALANT, GRAY	11/11/2008	EAST CHIMNEY FLASH	0	0	0
RR27-10-11	10	ROOFING SEALANT, GRAY	11/11/2008	WEST VENT PIPE	0	0	0
RR27-10-20	10	ROOFING SEALANT, GRAY	7/20/2016	ROOF, CNTR WEST VENT FLASH	0	0	0
RR27-20-10	20	EXTERIOR CAULKING, LIGHT GRAY	11/11/2008	EAST CHIMNEY FLASH	0	0	0

ASBESTOS INSPECTION REPORT of:

Building # RR28

MCB CAMP LEJEUNE



Print Date

Tuesday, June 25, 2024

INSPECTION SUMMARY

BLDG #: RR28

YEAR BUILT: 1942

OCCUPANT: RIFLE RANGE LATRINE

ASBESTOS MANAGER: 910-451-5837

BUILDING COMMENTS:

HAZ RANK 3/GREEN [AH JAN2021]
EXTERIOR CAULKING

JAN2021
NO CHANGE

JUL2016
ACM REMAINS

2005:
BUILDING RENOVATION/ EXPANSION CIRCA 2004. DOOR (ACM CAULKING) APPEARS SAME.

NOV08
ACM REMAINS, ADDL TESTING INDICATED NO ADDL ACM.

NOTIFICATION OF ACM IN BUILDING

NOTICE: The following asbestos-containing materials have been identified in this structure. Refer to survey findings for additional information or contact the Asbestos Program Manager. Please note ACM that is intact and undisturbed is not considered a significant health hazard to building occupants.

Friable ACM(s) identified

<i>DESCRIPTION</i>	<i>LOCATION</i>	<i>Date</i>	<i>Quantity</i>
No friable ACM records found in database			

Non-friable ACM(s) identified

<i>DESCRIPTION</i>	<i>LOCATION</i>	<i>Date</i>	<i>Quantity</i>
EXTERIOR CAULKING,	DOOR PERIMETER (UNDER EXISTING)	6/22/2001	15 LF
EXTERIOR CAULKING,	DOOR PERIMETER (UNDER EXISTING)	8/16/2005	15 LF
EXTERIOR CAULKING,	DOOR PERIMETER (UNDER EXISTING)	11/11/2008	15 LF
EXTERIOR CAULKING,	DOOR PERIMETER (UNDER EXISTING)	1/7/2021	15 LF
EXTERIOR CAULKING,	DOOR PERIMETER (UNDER EXISTING)	7/20/2016	15 LF

Tested Non ACM or REMOVED Materials

<i>DESCRIPTION</i>	<i>LOCATION</i>	<i>Date</i>
DRYWALL AND JOINT MATERIAL	INTERIOR CEILINGS	6/22/2001
ROOFING SEALANT, BLACK	ROOF	6/22/2001
ASPHALT SHINGLE AND TAR PAPER	ROOF	6/22/2001

EXTERIOR CAULKING,	ROOF CHIMNEY FLASHING	11/11/2008
EXTERIOR CAULKING,	ROOF VENT PIPES	11/11/2008
ROOFING SEALANT, BLACK	ROOF CHIMNEY FLASHING	11/11/2008

- HEALTH ASPECTS:** ACM only presents a health hazard when asbestos fibers are airborne and inhaled. Avoid disturbance which will release fibers. The presence of asbestos does not constitute a health hazard.
- CONDITIONS TO AVOID:** Do not disturb or cause damage to ACM. Do not sand, grind or abrade materials or cause damage with any type of equipment.
- REPORTS OF DAMAGE:** Report any damage, dust or debris that may come from ACM or suspect ACM, or any change in the condition of materials, or accidental disturbance to the Asbestos Program Manager.
- RESPONSE ACTION:** Corrective action initiated to minimize fiber release and protect personnel.
- INSPECTION:** ACM will be inspected periodically to evaluate any changes in condition.
- RECORDKEEPING:** The Camp Lejeune Asbestos Program Manager maintains a copy of the survey for the building.

CAMP LEJEUNE Asbestos Program Manager:

Phone: (910) 451-5837

SAMPLES COLLECTED

Sample	HA	Description	Sample Date	Sample Location	Chr (%)	Amo (%)	Oth (%)
RR28-04-01	04	DRYWALL AND JOINT MATERIAL	6/22/2001	CEILING	0	0	0
RR28-05-00	05	EXTERIOR CAULKING, YELLOW	8/16/2005	N/A	9	9	9
RR28-05-00ri07	05	EXTERIOR CAULKING, YELLOW	11/11/2008	N/A	9	9	9
RR28-05-00ri16	05	EXTERIOR CAULKING, YELLOW	7/20/2016	N/A	9	9	9
RR28-05-00ri20	05	EXTERIOR CAULKING, YELLOW	1/7/2021	N/A	9	9	9
RR28-05-01	05	EXTERIOR CAULKING, YELLOW	6/22/2001	FRONT DOOR	0	0	3
RR28-06-01	06	ROOFING SEALANT, BLACK	6/22/2001	ROOF	0	0	0
RR28-06-10	06	ROOFING SEALANT, BLACK	11/11/2008	EAST CHIMNEY FLASH	0	0	0
RR28-07-01	07	ASPHALT SHINGLE AND TAR PAPER	6/22/2001	ROOF	0	0	0
RR28-10-10	10	EXTERIOR CAULKING, GRAY	11/11/2008	EAST CHIMNEY FLASH	0	0	0
RR28-11-10	11	EXTERIOR CAULKING, BROWN	11/11/2008	NORTHSIDE VENT PIPE	0	0	0

ASBESTOS INSPECTION REPORT of:
Building # TC1003
MCB CAMP LEJEUNE



Print Date

Tuesday, June 25, 2024

INSPECTION SUMMARY

BLDG #: TC1003

YEAR BUILT: 1951

OCCUPANT: SOI POST OFFICE

ASBESTOS MANAGER: 910-451-5837

BUILDING COMMENTS:

HAZ RANK 3/GREEN [AH JUL2022]
EXTERIOR ELECTRICAL SEALANT AND CAULKINGS

MAR2018
ACM REMAINS, NO CHANGE

JUL2014
PVS. ACM REMAINS; ADDL SAMPLING, ACM INCLUDES:
EXTERIOR CAULKING, GRAY

OCT2012
TRANSITE DEBRIS REMOVED, ACM SEALANTS REMAIN

AUG09
PVS. ACM SEALANT REMAINS, ADDL SAMPLING AND CONFIRMATIONS, ACM INCLUDES:
ROOFING SEALANT/TAR, GRAY and BLACK
TRANSITE DEBRIS on NAIL HEADS

INSPECT APR07
ACM IDENTIFIED INCLUDES:
MISCELLANEOUS SEALANT, GRAY

MAR05
AEC PREPARING FOR ABATEMENT ACTIVITY

NOTIFICATION OF ACM IN BUILDING

NOTICE: The following asbestos-containing materials have been identified in this structure. Refer to survey findings for additional information or contact the Asbestos Program Manager. Please note ACM that is intact and undisturbed is not considered a significant health hazard to building occupants.

Friable ACM(s) identified

<i>DESCRIPTION</i>	<i>LOCATION</i>	<i>Date</i>	<i>Quantity</i>
No friable ACM records found in database			

Non-friable ACM(s) identified

<i>DESCRIPTION</i>	<i>LOCATION</i>	<i>Date</i>	<i>Quantity</i>
MISCELLANEOUS SEALANT	EAST SIDE ELECTRICAL/ PHONE CONNECTION BOX	4/12/2007	1 SF
EXTERIOR CAULKING,	NORTH AND SOUTH WALL BLOCK COLUMN JOINTS	7/23/2014	50 LF
EXTERIOR CAULKING,	NORTH AND SOUTH WALL BLOCK COLUMN JOINTS	7/22/2022	50 LF
MISCELLANEOUS SEALANT	EAST SIDE ELECTRICAL/ PHONE CONNECTION BOX	7/22/2022	1 SF

MISCELLANEOUS SEALANT	EAST SIDE ELECTRICAL/ PHONE CONNECTION BOX	8/11/2009	1 SF
MISCELLANEOUS SEALANT	EAST SIDE ELECTRICAL/ PHONE CONNECTION BOX	10/9/2012	1 SF
MISCELLANEOUS SEALANT	EAST SIDE ELECTRICAL/ PHONE CONNECTION BOX	7/23/2014	1 SF
MISCELLANEOUS SEALANT	EAST SIDE ELECTRICAL/ PHONE CONNECTION BOX	3/22/2018	1 SF
EXTERIOR CAULKING,	NORTH AND SOUTH WALL BLOCK COLUMN JOINTS	3/22/2018	50 LF

Tested Non ACM or REMOVED Materials

<i>DESCRIPTION</i>	<i>LOCATION</i>	<i>Date</i>
DUCT SEALANT, GRAY	ATTIC HVAC METAL DUCT LINES [NEW]	8/11/2009
ASPHALT SHINGLE AND TAR PAPER	ROOFING SYSTEM	4/12/2007
INTERIOR CAULKING,	FLOOR PATCHING, NORTHEAST DOORWAY	4/12/2007
INTERIOR CAULKING,	SOUTH CENTER RESTROOM SINKS	4/12/2007
JOINT MATERIAL	WALLS AND ORIGINAL CEILINGS THROUGHOUT, ASSOCIATED w/HM13	8/11/2009
DRYWALL AND JOINT MATERIAL	REMNANTS OF OLD CEILING, EAST AND WEST MAIN ROOMS	8/11/2009
6" VINYL BASE AND ADHESIVE	THROUGHOUT, ASSOCIATED w/HM07	4/12/2007
12" BEIGE w/BROWN FLOOR TILE AND ADHESIVE	PRIMARY FLOOR COVERING THROUGHOUT	4/12/2007
INTERIOR CAULKING,	WINDOWS THROUGHOUT	4/12/2007
INTERIOR CAULKING,	STONE WINDOW SILLS THROUGHOUT	4/12/2007
FOIL BACKED TAPE	ATTIC HVAC DUCTS [NEW] SEAM TAPE	8/11/2009
FLOOR LEVELING COMPOUND	PATCHES THROUGHOUT, PRIMARILY AT DOORWAYS AND CORNERS	8/11/2009
INTERIOR CAULKING,	DOORS THROUGHOUT	4/12/2007
6" BROWN VINYL BASE AND ADHESIVE	OFFICES AND CLOSETS	4/12/2007
DRYWALL	THROUGHOUT	4/12/2007
FIBERGLASS INSULATION SEALANT	ATTIC/ OVERHEAD HVAC DUCT SYSTEMS	4/12/2007
EXTERIOR CAULKING,	VINYL WINDOWS	4/12/2007
EXTERIOR CAULKING,	METAL DOORS	4/12/2007
TRANSITE PANEL MATERIAL	ATTIC; REMNANTS ON NAIL HEADS AT OLD FLUE BOX, WEST CENTER	8/11/2009
ROOFING SEALANT, GRAY	ROOF RIDGE VENTS AND FANS, PATCHING AT VENT PIPES	8/11/2009
ROOFING MATERIAL,	ROOFING RIDGE VENTS, SEAT SEALANT	8/11/2009

12" BEIGE w/BROWN FLOOR TILE AND ADHESIVE	PRIMARY FLOOR COVERING THROUGHOUT	8/11/2009
ASPHALT SHINGLE AND TAR PAPER	ROOFING SYSTEM AND ATTIC DEBRIS	8/11/2009
DRYWALL	THROUGHOUT	8/11/2009
FIBERGLASS INSULATION SEALANT	ATTIC/ OVERHEAD HVAC DUCT SYSTEMS	8/11/2009
ROOFING MATERIAL,	ROOFING RIDGE VENTS, SEAT SEALANT	10/9/2012
ROOFING SEALANT, GRAY	ROOF RIDGE VENTS AND FANS, PATCHING AT VENT PIPES	10/9/2012
ROOFING MATERIAL,	ROOFING RIDGE VENTS, SEAT SEALANT	7/23/2014
ROOFING SEALANT, GRAY	ROOF RIDGE VENTS AND FANS, PATCHING AT VENT PIPES	7/23/2014
ROOFING MATERIAL,	ROOFING RIDGE VENTS, SEAT SEALANT	3/22/2018
ROOFING SEALANT, GRAY	ROOF RIDGE VENTS AND FANS, PATCHING AT VENT PIPES	3/22/2018

- HEALTH ASPECTS:** ACM only presents a health hazard when asbestos fibers are airborne and inhaled. Avoid disturbance which will release fibers. The presence of asbestos does not constitute a health hazard.
- CONDITIONS TO AVOID:** Do not disturb or cause damage to ACM. Do not sand, grind or abrade materials or cause damage with any type of equipment.
- REPORTS OF DAMAGE:** Report any damage, dust or debris that may come from ACM or suspect ACM, or any change in the condition of materials, or accidental disturbance to the Asbestos Program Manager.
- RESPONSE ACTION:** Corrective action initiated to minimize fiber release and protect personnel.
- INSPECTION:** ACM will be inspected periodically to evaluate any changes in condition.
- RECORDKEEPING:** The Camp Lejeune Asbestos Program Manager maintains a copy of the survey for the building.

CAMP LEJEUNE Asbestos Program Manager:

Phone: (910) 451-5837

SAMPLES COLLECTED

Sample	HA	Description	Sample Date	Sample Location	Chr (%)	Amo (%)	Oth (%)
TC1003-01-01	01	EXTERIOR CAULKING, WHITE	4/12/2007	NORTSIDE WEST WINDOW	0	0	0
TC1003-01-02	01	EXTERIOR CAULKING, WHITE	4/12/2007	NORTSIDE CNTR WINDOW	0	0	0
TC1003-01-03	01	EXTERIOR CAULKING, WHITE	4/12/2007	SOUTHSIDE CNTR WINDOW	0	0	0
TC1003-01-04	01	EXTERIOR CAULKING, WHITE	4/12/2007	SOUTHSIDE CNTR WINDOW	0	0	0
TC1003-02-01	02	EXTERIOR CAULKING, WHITE	4/12/2007	NORTH CNTR DOUBLE DOORS	0	0	0
TC1003-02-02	02	EXTERIOR CAULKING, WHITE	4/12/2007	SOUTHSIDE EAST DOOR	0	0	0
TC1003-03-00ri0	03	MISCELLANEOUS SEALANT GRAY	8/11/2009	N/A	9	9	9
TC1003-03-00ri1	03	MISCELLANEOUS SEALANT GRAY	10/9/2012	N/A	9	9	9
TC1003-03-00ri1	03	MISCELLANEOUS SEALANT GRAY	7/23/2014	N/A	9	9	9
TC1003-03-00ri1	03	MISCELLANEOUS SEALANT GRAY	3/22/2018	N/A	9	9	9
TC1003-03-01	03	MISCELLANEOUS SEALANT GRAY	4/12/2007	EAST COMM BOX	18	0	0
TC1003-04-01	04	ASPHALT SHINGLE AND TAR PAPER	4/12/2007	NW ROOF	0	0	0
TC1003-04-02	04	ASPHALT SHINGLE AND TAR PAPER	4/12/2007	SE ROOF	0	0	0
TC1003-04-10	04	ASPHALT SHINGLE AND TAR PAPER	8/11/2009	ATTIC, CNTR	0	0	0
TC1003-04-11	04	ASPHALT SHINGLE AND TAR PAPER	8/11/2009	ATTIC, SOUTHSIDE, WEST CNTR DEBRIS	0	0	0
TC1003-05-01	05	INTERIOR CAULKING, WHITE	4/12/2007	NE DOORWAY	0	0	0
TC1003-06-01	06	6" VINYL BASE AND ADHESIVE BLUE	4/12/2007	NE DOORWAY	0	0	0
TC1003-06-02	06	6" VINYL BASE AND ADHESIVE BLUE	4/12/2007	EAST END, SW DOORWAY	0	0	0
TC1003-06-03	06	6" VINYL BASE AND ADHESIVE BLUE	4/12/2007	WEST END CNTR	0	0	0

Sample	HA	Description	Sample Date	Sample Location	Chr (%)	Amo (%)	Oth (%)
TC1003-07-01	07	12" BEIGE w/BROWN FLOOR TILE AND ADHESIVE	4/12/2007	EAST END, NE	0	0	0
TC1003-07-02	07	12" BEIGE w/BROWN FLOOR TILE AND ADHESIVE	4/12/2007	SOUTHSIDE, WEST ENTRY	0	0	0
TC1003-07-03	07	12" BEIGE w/BROWN FLOOR TILE AND ADHESIVE	4/12/2007	NORTHSIDE, CNTR ENTRY	0	0	0
TC1003-07-10	07	12" BEIGE w/BROWN FLOOR TILE AND ADHESIVE	8/11/2009	EAST MAIN ROOM, SOUTH CNTR	0	0	0
TC1003-07-10ten	07	12" BEIGE w/BROWN FLOOR TILE AND ADHESIVE	8/11/2009	EAST MAIN ROOM, SOUTH CNTR	0	0	0
TC1003-07-11	07	12" BEIGE w/BROWN FLOOR TILE AND ADHESIVE	8/11/2009	NORTH CNTR FOYER	0	0	0
TC1003-07-12	07	12" BEIGE w/BROWN FLOOR TILE AND ADHESIVE	8/11/2009	WESTEND, SE CORNER	0	0	0
TC1003-08-01	08	INTERIOR CAULKING, WHITE	4/12/2007	EAST END, NORTH WINDOW	0	0	0
TC1003-08-02	08	INTERIOR CAULKING, WHITE	4/12/2007	WEST END, SOUTH WINDOW	0	0	0
TC1003-08-03	08	INTERIOR CAULKING, WHITE	4/12/2007	NORTH CNTR WINDOW	0	0	0
TC1003-09-01	09	INTERIOR CAULKING, WHITE	4/12/2007	EAST END, SOUTH WINDOW	0	0	0
TC1003-09-02	09	INTERIOR CAULKING, WHITE	4/12/2007	WEST END, SOUTH WINDOW	0	0	0
TC1003-10-01	10	INTERIOR CAULKING, WHITE	4/12/2007	EAST END, SOUTH DOOR	0	0	0
TC1003-10-02	10	INTERIOR CAULKING, WHITE	4/12/2007	NORTH CNTR DOUBLE DOOR	0	0	0
TC1003-11-01	11	6" BROWN VINYL BASE AND ADHESIVE	4/12/2007	WESTSIDE, NORTH CNTR OFFICE	0	0	0
TC1003-11-02	11	6" BROWN VINYL BASE AND ADHESIVE	4/12/2007	SOUTHSIDE, WEST UTILITY CLOSET	0	0	0
TC1003-11-03	11	6" BROWN VINYL BASE AND ADHESIVE	4/12/2007	SOUTHSIDE, EAST CLOSET	0	0	0
TC1003-12-01	12	INTERIOR CAULKING, WHITE	4/12/2007	SOUTH CNTR, WEST HEAD	0	0	0
TC1003-12-02	12	INTERIOR CAULKING, WHITE	4/12/2007	SOUTH CNTR, EAST HEAD	0	0	0

Sample	HA	Description		Sample Date	Sample Location	Chr (%)	Amo (%)	Oth (%)
TC1003-13-01	13	DRYWALL		4/12/2007	SOUTHSIDE, EAST HEAD	0	0	0
TC1003-13-02	13	DRYWALL		4/12/2007	SOUTHSIDE, EAST CLOSET	0	0	0
TC1003-13-10	13	DRYWALL		8/11/2009	WEST MAIN RM, OLD CEILING OVHD	0	0	0
TC1003-13-11	13	DRYWALL		8/11/2009	WESTEND (DEBRIS), OLD CEILING OVHD	0	0	0
TC1003-14-01	14	FIBERGLASS INSULATION SEALANT	WHITE	4/12/2007	EAST CNTR OVHD	0	0	0
TC1003-14-2410	14	FIBERGLASS INSULATION SEALANT	WHITE	8/11/2009	ATTIC, SOUTH CNTR	0	0	0
TC1003-20-10	20	JOINT MATERIAL	WHITE	8/11/2009	EASTSIDE WALL, NORTH	0	0	0
TC1003-20-11	20	JOINT MATERIAL	WHITE	8/11/2009	EASTSIDE WALL, SOUTH	0	0	0
TC1003-20-12	20	JOINT MATERIAL	WHITE	8/11/2009	SOUTHSIDE, EAST HEAD WALL	0	0	0
TC1003-20-13	20	JOINT MATERIAL	WHITE	8/11/2009	CENTRAL MECH RM WALL	0	0	0
TC1003-20-14	20	JOINT MATERIAL	WHITE	8/11/2009	CENTRAL MECH RM CEILING	0	0	0
TC1003-20-15	20	JOINT MATERIAL	WHITE	8/11/2009	SOUTH CNTR HEAD WALL	0	0	0
TC1003-20-16	20	JOINT MATERIAL	WHITE	8/11/2009	WESTSIDE, CNTR WALL	0	0	0
TC1003-21-10	21	DRYWALL AND JOINT MATERIAL		8/11/2009	EASTSIDE MAIN RM, OLD CEILING OVHD	0	0	0
TC1003-21-11	21	DRYWALL AND JOINT MATERIAL		8/11/2009	WESTSIDE MAIN RM, OLD CEILING OVHD	0	0	0
TC1003-22-00ri1	22	ROOFING MATERIAL,	TAR	10/9/2012	N/A	9	9	9
TC1003-22-00ri1	22	ROOFING MATERIAL,	TAR	7/23/2014	N/A	9	9	9
TC1003-22-00ri1	22	ROOFING MATERIAL,	TAR	3/22/2018	N/A	9	9	9
TC1003-22-10	22	ROOFING MATERIAL,	TAR	8/11/2009	EAST ROOF VENT (FROM ATTIC)	2	0	0
TC1003-23-10	23	FOIL BACKED TAPE	SILVER	8/11/2009	ATTIC, EAST CNTR	0	0	0
TC1003-25-10	25	FLOOR LEVELING COMPOUND	GRAY	8/11/2009	NORTH CNTR FOYER	0	0	0
TC1003-25-11	25	FLOOR LEVELING COMPOUND	GRAY	8/11/2009	WESTEND, SW CORNER	0	0	0

Sample	HA	Description	Sample Date	Sample Location	Chr (%)	Amo (%)	Oth (%)
TC1003-26-10	26	DUCT SEALANT, GRAY	8/11/2009	ATTIC, SW DUCT	0	0	0
TC1003-27-10	27	TRANSITE PANEL MATERIAL GRAY	8/11/2009	ATTIC, WEST CNTR FLUE BOX	27	0	0
TC1003-28-00ri1	28	ROOFING SEALANT, GRAY	10/9/2012	N/A	9	9	9
TC1003-28-00ri1	28	ROOFING SEALANT, GRAY	7/23/2014	N/A	9	9	9
TC1003-28-00ri1	28	ROOFING SEALANT, GRAY	3/22/2018	N/A	9	9	9
TC1003-28-10	28	ROOFING SEALANT, GRAY	8/11/2009	ROOF, WEST RIDGE VENT	3	0	0
TC1003-28-11	28	ROOFING SEALANT, GRAY	8/11/2009	ROOF, CNTR RIDGE VENT	2	0	0
TC1003-28-12	28	ROOFING SEALANT, GRAY	8/11/2009	ROOF, NORTH CNTR FAN VENT	2	0	0
TC1003-30-00ri1	30	EXTERIOR CAULKING, GRAY	3/22/2018	N/A	9	9	9
TC1003-30-20	30	EXTERIOR CAULKING, GRAY	7/23/2014	NORTHSIDE, EAST COLUMN	3	0	0
TC1003-30-21	30	EXTERIOR CAULKING, GRAY	7/23/2014	SOUTHSIDE, WEST COLUMN	3	0	0